COLONIST TELEPHONES

Advertising ..... Empire 4114
Business Office ..... Empire 4114
Circulation ..... Beacon 4201
Job Printing ..... Garden 5241
Editorial Rooms ..... Empire 4111
Social Editor ..... Empire 3311

The Daily Colonist.

(ESTABLISHED 1858)

WEATHER FORECAST

Victoria and Vicinity—Overcast with light winds, becoming southwesterly, 20 miles per hour in late afternoon; little change in temperature.
Yesterday's Temperature — Maximum, 40; minimum, 34; minimum on the grass, 31.
Yesterday's Sunshine—7 hours.

NO. 46—EIGHTY-NINTH YEAR | VICTORIA, BRITISH COLUMBIA, WEDNESDAY, FEBRUARY 5, 1947 | EIGHTEEN PAGES

Three Are Dead Scores Injured In Train Wreck

San Francisco Hockey Players Hurt Streamliner Hits Gasoline Truck

FRESNO, Calif., Feb. 4 (CP).—The crack Southern Pacific train, San Joaquin Daylight, carrying the San Francisco hockey team, crashed into a gasoline tank truck-trailer at Kingsburg at 3:25 p.m. (P.S.T.) today and at least three persons were killed as flames engulfed the 14-car streamliner.

Seven members of the San Francisco club of the Pacific Coast Hockey League were injured and removed to hospitals, the club's office said in San Francisco. A scheduled contest with Fresno Falcons was canceled.

Names of the players were not immediately available.

Estimates of the number of injured ranged from as low as 25 to as high as 100, the latter the figure of the Kingsburg chief of police. The injured were taken from Kingsburg, 20 miles south of Fresno, to various hospitals in the area.

The Southern Pacific identified two of the dead as Mrs. Rex R. Badley, of Dunsmuir, Calif., and the train's engineer, C. Schneckenberger, of Bakersfield. One victim was not immediately identified.

All except the last four cars of the train, comprising a section of the Sacramento Daylight, was burned, the railroad said. Neither the locomotive nor any of the cars was derailed.

Many of the injured were released from hospitals shortly after receiving treatment.

But witness said some were in a critical condition, suffering from severe burns.

There were scenes of panic as the passengers, totaling approximately 500, struggled to get out of the burning cars. There were screams from the injured, some of whose clothes were almost burned off.

J. C. Ellis, of San Francisco, a porter, was acclaimed a hero by passengers. He kicked out a window and pulled many passengers out, then went back into the burning car to salvage some baggage.

A number of soldiers were on the train, mostly on the rear car.

Jerusalem Tense City

Civilians Leaving; New Ultimatum

JERUSALEM, Feb. 4 (AP).—Evacuation convoys of British women and children rolled out of barricaded Jerusalem while Jewish leaders studied a British ultimatum giving them seven days to co-operate in "locating and bringing to justice members of terrorist groups."

Approximately 2,000 civilians, uprooted from their Palestine homes, were moved under military escort to Sarafand and Haifa, to await removal by plane or train tomorrow to Egypt, on the first leg of their trip home to Britain.

Tension in the Holy Land continued high as the British strung new barbed-wire barriers in anticipation of new outbreaks of violence. Nearly 200 Jewish families were given 24 hours to find new quarters, after being ordered from Jerusalem houses and apartment buildings to make room for compounds being built for Government officials.

This Caused Air Crashes, Experts Say

FAILURE to remove rudder-locks from the Dutch airliner which crashed at Copenhagen, is blamed for the crash, and for several other crashes in the recent succession of air disasters. This photo indicates what is meant; locks are shown on the elevators and rudder of a transport plane, put there to prevent movable controls from "fluttering" and being damaged by a high wind when parked. The red streamer attached to one lock is there to attract attention of ground crew if the lock is not removed; it blows back in the propeller slipstream when motors are running. These locks hold a plane's tail controls in a neutral position and they cannot be operated while locks are on. Most countries' air regulations demand a complete checkover of all controls before take-off to assure that they are operational.

To Give Diamonds As Birthday Gift

CAPETOWN, Feb. 4 (Reuters).—Princess Elizabeth's 21st birthday present from the South African Government will be a diamond, the uncut value of which is about £16,000 ($48,000), Prime Minister Smuts told the House of Assembly today. Princess Elizabeth's birthday will occur during the Royal Family's tour of South Africa.

Challenges Polish Vote

Peasant Leader Demands Election

WARSAW, Feb. 4 (AP). — Stanislaw Mikolajczyk, Peasant party leader, rose in Poland's new Parliament at its first session today challenged its validity and demanded new elections.

Mikolajczyk, who led a hopeless fight in Poland's January 19 general elections, which both Britain and the United States have declared were not free, spoke just after the Parliament had elected 62-year-old Wladyslaw Kowalski, a novelist, as its marshal, a position equivalent to President of Poland for a day.

Provisional President Boleslaw Bierut and the entire Cabinet headed by Premier Edward Obsubka-Morawski then resigned after its 19-months tenure to await the election Wednesday of a new President for a seven-year term. Bierut was regarded as certain of being re-elected. He then will appoint a Premier to form a new Government.

Speaking from the rostrum of the new modernistic Parliament Hall, Mikolajczyk launched into an attack on the validity of the election of the 444 deputies, citing section after section of the 1921 constitution in an effort to prove "this Parliament should not rule."

Parliament to Decide Old Age Pension Change

Prime Minister Promises an Additional Amount Government to Continue Emergency Powers

OTTAWA, Feb. 4 (CP).—Extension of about 50 of the Government's emergency powers—including controls on prices, supplies and rentals—will be sought for a limited time from Parliament, Prime Minister King said today in the Commons.

At the same time, Mr. King announced the Government will propose an amendment to old-age pensions legislation to provide "something in addition" to the present act—$25 at 70. But he did not indicate whether this referred to reported lowering of the age limit and increased payments, declaring he could not say now what would be included "in addition."

Further Government legislation, the Prime Minister said, will include a bill amending the Industrial Disputes Investigation Act—that will be the new national labor code—and one dealing with veterans' preference in the civil service.

Mr. King gave a summary of the Government's legislative plans with respect to controls and emergency legislation after M. J. Coldwell, C.C.F. leader, asked for an early disclosure to the House of what measures were proposed upon the March 31 expiry of the National Emergency Transitional Powers Act.

The Prime Minister said these measures would appear on the order paper tomorrow.

On the labor relations legislation, A. L. Smith (P.C., Calgary West), wanted to know if members could get copies of the measure to set up the new labor code.

"The bill already has been distributed to manufacturers' organizations and labor organizations," he said. "Would it not be possible for members of Parliament to be shown the same courtesy?"

Labor Minister Mitchell was not in the House, and the question was not answered.

Stanley Knowles (C.C.F., Winnipeg North Centre) asked whether there was to be a temporary measure continuing the present arrangement on old age pensions, followed by a "definite amendment" to the act later.

Mr. King said an amendment increasing the amount of pension under the Emergency Powers Act would expire March 31. The Government would seek to have that period extended in the general bill, following this with a specific bill on pensions.

Asked by Mr. Knowles when the bill might be introduced, he said that would depend on progress made during the session.

Reported Subject of U.S.-Danish Talks

That Greenland (black area) would be a valuable acquisition to the United States is demonstrated in this top-side view of the world. Purchase of the territory would safeguard the northern approaches to the United States. Colonial possession of Denmark, its purchase is said to have been the subject of talks between that country and United States.

Police Get Increase To Vancouver Scale

Wage increases to bring Victoria city police salaries up to the level of those paid in Vancouver were granted by the police commission following a meeting with police union bargaining representatives yesterday afternoon.

Decision ended lengthy negotiations over the past few weeks during which several proposals on the salary question were made and rejected by both sides.

Effective February 1, salary paid to first class constables, including cost of living bonus, will be $190 monthly. This is an increase from $175.75, which also includes the cost of living bonus. Under the new contract detectives and sergeants will receive $205 a month, second class constables $175, third class constables $165, and probationers $155.

Wages of classifications higher than detectives and sergeants will also be subject to revision, the commission stated.

Commissioner B. J. Gadsden said he had used the average salary paid to police officers in seven cities in Canada from Winnipeg west in arriving at the offer which was previously turned down.

George Wilkinson, business agent for the union, said the offer had been found unacceptable because of the higher cost of living in Victoria.

Asked by the mayor if Victoria policemen are required to have the same knowledge of their work as those in the large metropolis of Vancouver, Constable Napoleon Bouchard, union president, replied that local police must have a wider knowledge of the subject because they are required to perform duties for which the larger cities have separate details.

In granting the higher wages the police commission withdrew the present system of paying for telephones installed in residences of police officers. Installation of a telephone in the home of each member of the force formerly was required by the commission and the sum of $2.20 monthly was paid to each man to cover the expense.

18-Foot Drift Baffles Crews

WEYBURN, Sask., Feb. 4 (CP).—The daddy of all snowdrifts—18 feet high and more than half a mile long—has railroadmen stumped in this section, about 60 miles southeast of Regina. Four locomotives and two snow ploughs are buried in it.

The drift is on the ten-mile Talmage-Weyburn run and has blocked traffic for more than two weeks. The stretch of rail has been temporarily abandoned with clearing crews working on other lines. There are no stops between Talmage and Weyburn.

Railwaymen described drifts in the area as "utterly fantastic." They said they "never heard of anything like it and hoped never to see the likes again."

Biggest Tourist Year for Canada

VANCOUVER, Feb. 4 (CP).—Albert A. Gardiner, general passenger traffic manager of the Canadian National Railways, said today that this year "will be the biggest tourist year we ever had" and attributed the greater influx of tourists to the publicity Canada received from her war effort.

He said during the war "American papers were always full of Canadian happenings" and people in the United States learned more about Canada than they had ever known. The number of enquiries and bookings already received pointed to the biggest tourist year for Canada of all time.

United States Defines Policy

LAKE SUCCESS, N.Y., Feb. 4 (AP).—The United States in a "bedrock" declaration of policy served notice today that world arms limitation depended primarily on the peace treaties with Germany and Japan and the creation of an effective United Nations force to keep the peace.

Warren R. Austin, chief United States delegate to the United Nations, told the United Nations Security Council that those factors were the "most important" elements which must be considered in world arms regulation and reduction.

Austin made it clear that he spoke after consultation with the highest leaders of his Government.

Austin and the delegates of five other countries, including Soviet Russia, will go into an informal conference tomorrow morning in an attempt to draft a resolution setting up an arms-reduction commission that the council will accept. The other delegates are from Australia, Belgium, Colombia and France.

End Restrictions On Civil Service

OTTAWA, Feb. 4 (CP).—Lifting of wartime restrictions on reclassification of civil service positions was announced today in a letter from Finance Minister Abbott to deputy ministers.

The letter announced removal of freezing controls on civil servants' salaries. It is understood the move opens the way for reclassification of a number fo civil service jobs, along the line of the Gordon Royal Commission on administrative classifications in the public service.

Newfoundland Ponders Union

ST. JOHN'S, Nfld., Feb. 4 (CP).—The Newfoundland national convention today voted to seek a conference with the Governor-in-Council to discuss questions which included possible confederation with Canada.

In a motion passed 13-7, the body decided to confer with the Governor-in-Council to ascertain what would be a "fair and equitable basis of federal union with Canada or what other fiscal political or economic arrangements may be possible."

Many Purchase Licence Plates

Victoria motorists evidently are taking heed of the oft-repeated advice to get their new licence plates early and avoid the month-end rush.

Over-the-counter sales of the 1947-48 plates with their "Mediterranean green" numbers on a white field began on Saturday morning, and by yesterday evening licensing officials said sales to date were about 50 per cent greater than at the end of the third day last year.

Use of the new plates on vehicles became legal on February 1.

Damaged Vessel Alaska May Proceed to Seattle

CORDOVA, Alaska, Feb. 4 (AP).—Placing a strong cement patch may enable the steamship Alaska, damaged on going aground near here Sunday, to proceed to Seattle, E. J. Kratochvil, district ship salvage officer, said today.

Accompanied by five men and bringing heavy and light diving equipment, Kratochvil arrived from Kodiak in a navy PBY last night. He is a veteran of 18 years' navy service and claims the diving record of 550 feet in light gear.

Twenty-one of the 90 passengers were flown to Anchorage today, but no decision has been made as to the others, the steamship company agent here said. They and the 100 crew members still remained aboard ship because of the lack of accommodations ashore.

The freighter Terminal Knot, which arrived last night, began taking off cargo. The No. 2 hold was clear of water by pumps and it was lowered six feet in No. 1 hold.

Repair work may take three days or more, officials said, with the bay quieting down for diving work and the temperature moderating from yesterday's 16 below, coldest in history here. Services of an army PT boat and the coast guard Cedar, which arrived today, will not be needed.

Divers Start Plane Search

Divers went down into 80 feet of water off Portland Island, about 30 miles northeast of Victoria, just before dark today in an effort to determine whether an "object" found by dragging crews earlier in the day was a missing Firefly aircraft.

The plane is believed to have crashed into the Straits of Georgia near the island last Friday, carrying two flyers to their deaths.

Western Air Command headquarters said that diving tenders and a derrick barge both are standing by awaiting daylight to continue operations.

The frigate H.M.C.S. Charlottetown is also searching the area with anti-submarine equipment to determine if there are any traces of metal on the bottom.

A duralumin nose rib, believed part of the missing plane, was found earlier by a land search party on the shore of Salt Spring Island.

Men in the plane were Acting Lieut.-Cmdr. O. W. Tattersall, D.S.C., officer commanding Squadron 825 on board H.M.C.S. Warrior, whose wife lives in Cardiff, Wales, and Lieut. Clifford R. Gavel, former member of the R.C.A.F., whose wife, Mrs. Jean L. Gavel, resides in Vancouver.

City Plans Few "Bobbies" For Benefit of Tourists

Retention of the traditional "bobby-type" uniforms for at least a small part of the Victoria police force was assured yesterday, following negotiations between the police commission and representatives of the city police union.

As a concession to the tourist industry here union officials and Chief of Police J. A. McLellan agreed with Mayor Percy E. George, commission chairman, that at least two constables should be attired in the colorful "bobby" uniforms and stationed in strategic locations in the downtown area. One of these men could be assigned to meet all incoming boats from the Mainland and the other to positions in the business district, it was suggested.

Mayor George said he was still in complete agreement with the police union demands for a change in the uniform, but realized that the public and visitors to the city would miss the helmets and choker collars worn at present.

The purpose of the change is not to do away with the helmet, he pointed out, but rather to obtain for the officers a more comfortable tunic. With the proposed open collar tunic, shirt and tie it would be impossible to retain the helmets, he said.

Constable N. Bouchard, union president, said members of the union were fully aware of the importance of the tourist industry to Victoria, and promised the fullest co-operation of the membership in carrying out the wishes of the commission.

Thief Grabs Purse, Bonds

A purse containing $300 to $350 in bonds was snatched from Mrs. H. Lawson, 329 Huntington Place as she walked south on Douglas Street near Toronto Street, city police reported last night.

The thief, approximately 25 years of age, was wearing light overalls, police said.

Seriously Ill

SIR HUGH ALLAN

PASADENA, Cal., Feb. 4 (AP).—Sir Hugh Montagu Allan, 87, of Montreal, donor of the Allan Cup, emblematic of the Canadian amateur hockey championship, is seriously but not critically ill with pneumonia in a hospital here, his physician reported tonight.

"High Jinks" in Chinatown Causes Constables' Discharge

VANCOUVER, Feb. 4 (CP).—The city police chief constable's command to all ranks to tighten their personal discipline was put into effect today when Acting Chief Constable Walter Mulligan discharged two probationary constables taking the police course.

The discharged men were reported to have used their authority illegally, "cutting up high jinks" in Chinatown. When admonished by a senior police officer, they were reported to have used insulting language.

Large-scale underground betting activities were discussed by police officials today, after they had received information to the effect that certain bookmakers consider themselves immune from closure "because we have hundreds of little men organized in the racket who can't be reached."

One source said as many as 300 storekeepers were collecting and forwarding bets to big operators at residential addresses, a system providing unbeatable protection to the bookmaking ring. But police say: "There is a big surprise coming to them."

Lieutenant-Governor to Be Greeted With Salute of 15 Guns at Buildings

A battery of four artillery field guns will thunder out a 15-gun salute to Lieutenant-Governor Charles A. Banks shortly before 3 o'clock next Tuesday afternoon when His Honor arrives at the Legislative Buildings to open the second session of British Columbia's 21st Legislature.

Col. Banks will leave Government House in time to take the salute and inspect the guard of honor at the buildings before the ceremony of opening the session begins at 3 p.m. He will be accompanied by three aides, Cmdr. Hew Paterson, Lt.-Col. F. Brooke J. Stephenson and Wing Cmdr. Donald Campbell, and his secretary, Capt. J. G. Cromack.

Mrs. Banks, who will leave Government House a little earlier than the Lieutenant-Governor, to take her place in the legislative chamber before Col. Banks makes his entrance, will be accompanied by Rear Admiral E. R. Mainguy, O.B.E.; Mrs. Norman MacKenzie and Miss R. MacLean.

SCOTTISH AND NAVY WILL MOUNT GUARD

The guard of honor for Col. Banks at his first opening of the Legislature will be mounted jointly by a kilted detachment of The Canadian Scottish Regiment, of which he is honorary colonel, and a detachment of the Royal Canadian Navy from H.M.C.S. Naden. Capt. T. J. Larkin will command the battery of 25-pounders from Coast Artillery, West Coast, R.C.A.

After inspecting the guard of honor, Col. Banks and party will ascend the steps to the rotunda, to be greeted there by Premier John Hart and proceed to the executive chamber, which he will enter at 2:57 p.m.

From there the procession will go to the legislative chamber promptly at 3 o'clock, and His Honor will ascend the dais to read the Speech from the Throne, a traditional part of the opening of all Parliaments of the Empire.

The ceremonies in the House ended, Col. Banks will return to the executive chamber and leave the buildings a few moments later to drive back to Government House, where the customary reception for members and their wives will be held later in the afternoon.

State dinners, which were revived by Col. and Mrs. W. C. Woodward at Government House last year for the first time since the beginning of the war, will be held for guests on the "precedence" list on February 12 and for members on February 19.

For the opening ceremonies on February 11, guests who will occupy seats on the floor of the House must be in their places by 2:50 p.m., while invited guests allotted places in the Speaker's and ladies' galleries must be in their seats ten minutes earlier.

It will be "first come, first served" for the members of the public clamoring for the 100 unreserved seats in the public galleries. An official will be at the door adjoining the main entrance at 2:15 to distribute the tickets, and when the 100 have been handed out no other members of the public will be permitted to enter the buildings until the ceremonies are over.

TODAY'S FEATURES

Comics	Page 10
Culbertson on Bridge	Page 4
Editorials	Page 4
Finance	Page 10
Radio Programs	Page 11
Social	Page 6
Sport	Page 9
Theatres	Page 7
Vancouver Island News	Page 18
Women's Clubs	Page 6

Nurses' Body Organizes New Education Venture

The Canadian Nurses' Association is organizing a hospital school of nursing, marking a new venture in the field of nursing education, Miss Rae Chittick, president, announced last night.

Site of the new school, aimed at standardization of nursing education, has not yet been selected. Financial and administrative independence will be assured for the school, although it will retain a close association with hospitals.

Variety of standards in Canada, with British Columbia educational qualifications on a high plane, has been one of the major drawbacks to equitable distribution of nurses throughout Canada. This province has been hard hit by the shortage in recent months.

It is hoped that the new freedom and control will make it possible to give a thorough education and training in nursing in less than the usual period of three calendar years, Miss Chittick said.

The Canadian president said that in return for assured educational value of the course, and further assured controls, the student will be expected to make some payment in the nature of tuition fees.

Granting of financial aid by the Canadian Red Cross Society has made possible the immediate formation of the "demonstration school." Others are expected to follow.

"It is hoped that in the course of time," Miss Chittick said, "hospitals and patients throughout the whole country will benefit from this very practical effort to remove some of the weaknesses in hospital nursing that are resulting from the confusion between the responsibilities of the nursing service of our hospitals and the responsibilities of nursing schools which must always be associated so closely with the hospitals."

Miss Alice M. Wright, of Vancouver, secretary of the B.C. Nurses' Association, atended the recent organizational meeting of representatives from every province at Toronto.

Former Officials On Fraud Charge

MONTREAL, Feb. 4 (CP). — A former purchasing agent of the Department of Munitions and Supply and two officials of a St. Johns, Que., fuel company who allegedly conspired to defraud the Federal Government of $16,000 during the war years were arraigned in court at St. Johns yesterday, R.C.M.P. authorities here disclosed today.

The men araigned were David Lynn Dudley, described as the former purchasing agent in Ottawa and now a resident of Montreal, charged with corruption in defrauding the Government, and his alleged accomplices, Gustave Lorrain and Roch Lorrain, father and son, of the fuel firm of Lorrain & fils in St. Johns.

Highs and Lows Of the Weather

	Min.	Max.	Precipitation
Montreal	17	37	.08
Toronto	7	40	Trace
Port Arthur	-16	-7	...
Winnipeg	-36	-13	...
The Pas	-38	-15	...
Regina	-40	-7	...
Saskatoon	-32	-4	...
Prince Albert	-46	-8	...
North Battleford	-36	-5	...
Swift Current	-26	21	...
Medicine Hat	4	20	...
Lethbridge	-11	17	...
Calgary	-10	40	...
Edmonton	-24	30	.02
Kamloops	1	33	.07
Penticton	21	30	.10
Vancouver	33	43	...
Victoria	34	40	...
Cranbrook	3	25	...
Kaslo	14	28	...
Prince Rupert	32	42	1.41
Prince George	14	28	.20
Grand Forks	23	34	...
Seattle	29	36	...
Portland	28	53	...
Spokane	24	43	...
Chicago	1	7	.01
San Francisco	43	48	...
Los Angeles	45	61	...

(—Indicates below zero.)

7•

Royal Commission Is Suggested To Investigate Veterans' Homes

OTTAWA, Feb. 4 (CP). — Establishment of a Royal Commission to investigate the building of homes for veterans was suggested in the Commons tonight by J. W. Murphy (P.C., Lambton West).

Speaking in the resumed Throne Speech debate, Mr. Murphy charged that "excessive and outrageous" prices were being charged veterans and urged that the proposed commission inquire into all contracts for land purchased under the Veterans' Land Act and all other aspects of the building of homes for returned men.

Alistair Stewart (C.C.F., Winnipeg North) called for changes in old age pensions legislation. He said the means test should be abolished and that present pensions of between $20 and $30 to persons 70 and over should be increased to at least $50 and the age limit lowered to 65.

He urged Government action to assure justice for Winnipeg men who participated in the Canadian Pacific Railway strike in 1919. He suggested a Royal Commission should be established to recommend proper settlement.

He criticized Canada's immigration laws which divided immigrants into preferred, non-preferred and less than non-preferred groups.

Mr. Stewart said he did not want to see those who had aided Nazism and Fascism brought to Canada. However the people in camps of Europe had been carefully screened from all points of view.

Under Government orders in council a Jew was forbidden entry to Canada, but a known criminal was allowed to come in.

Mr. Stewart charged that the Immigration Act regulations also placed Ukrainians and Poles among the non-preferred.

Polish immigrants had made good Canadians and had fought and died for the Dominion.

Resources Minister Glen, the minister in charge of immigration, interjected with a denial that the regulations prohibited the entry of Poles and Ukrainians because of their race.

Mr. Stewart said many people of German origin who had fought against Nazism from its inception also were prohibited from entering Canada.

Must Register To Get Poisons

VANCOUVER, Feb. 4 (CP).—The Pharmaceutical Association of British Columbia was notified today by the British Columbia Agriculture Department of a change in the Pharmacy Act compelling all purchasers of poisons to register the signature of the purchasers. The change will affect stores handling rodent and pest-killing powders. Drug stores were always required to maintain a poison register.

Sawmills End Brief Closure

After being laid off for three days owing to lack of logs, a large number of workers in several Victoria sawmills returned to work yesterday morning.

Stormy seas last week prevented tugboats from hauling booms into Victoria. Sawmill officials were not confident that this week would produce better conditions.

Most mills returning to work yesterday morning reported enough logs on hand for three days' operations. If "towing weather" improves, large log-booms awaiting towing to Victoria from Sooke and Port Renfrew will relieve the situation.

Only the sawmills proper were closed during the log shortage. Workers were instructed to listen to evening news broadcasts for instructions from employers.

Hospital Blaze Takes Two Lives

VALDEZ, Alaska, Feb. 4 (AP).—The fire which destroyed the community hospital and two adjoining buildings of the missionary-sponsored El Nathan Home Sunday midnight took two lives.

Edward Edgerton, elderly Valdez resident and a hospital patient, could not be moved out, and Jack Crawford, a fireman, died of a heart attack fighting the flames.

The three-story hospital was destroyed in the 14-below weather 30 minutes after the furnace blew up, firemen said. The other buildings were burned and a third one badly damaged within an hour and a half, as a 25-mile wind handicapped firemen.

Sheldon C. Williamson, Red Cross officer at Fort Richardson, Anchorage, flew here yesterday and dropped penicillin from the Cordova Hospital when his plane was unable to land because of high winds.

Polish Labor Given Entry

LONDON, Feb. 4 (Reuters). — British textile trade unions have agreed to let Polish labor into the wool textile industry provided firms comply with union conditions, it was disclosed here tonight.

Ration Coupon Charges Laid

HULL, Que., Feb. 4 (CP).—Pressing their investigation into a black market in ration coupons stolen from the E. B. Eddy paper plant here, Royal Canadian Mounted Police today laid 71 charges against 30 more persons and indicated further charges may be laid soon.

Today's list, which included a Hull alderman, J. Arthur Lavigne, and a former company mechanical department foreman, brought to 48 the number of persons named in the probe. Of the 18 previously charged, 16 have been fined on pleading guilty and two cases remain to be heard. Fines ranged to $800.

Police refused to describe the scale upon which the black market operated, but said they had uncovered 15,000 coupons thus far and this represented only "a small percentage" of the actual total involved.

Disclosure of the black market followed discovery by the Prices Board last November that unauthorized coupons were circulating. R.C.M.P. experts found particles of pulp clinging to some of the suspicious coupons and traced the matter to the paper disposal room at the Eddy plant.

With other Government papers and secret documents, canceled coupons had been taken to the plant "at infrequent intervals" for chemical disintegration. Police say many of them were only partially destroyed and later were salvaged by company employees who distributed them.

THREE GET HARD LABOR

NEW WESTMINSTER, Feb. 4 (CP). —Magistrate H. L. Edmonds today sentenced Felix Gagnon, 20, Romeo Mitchell, 20, and Olivia Belanger, 20, to two years with hard labor in penitentiary after they pleaded guilty to slugging and attempting to rob Douglas E. McMorran, Vancouver taxi driver, January 31.

. . Oddities . .

INDIANAPOLIS, Feb. 4 (AP).—Complaints against popcorn crunching and cellophane-rattling brought a new deal at a theatre here.

Ushers at the door now ask patrons to surrender all edibles before they enter. Sacks are labelled and filed in a big box and returned to owners as they leave.

LITTLE AMERICA, Feb. 4 (AP).—Admiral Richard E. Byrd slid down a snowy chute the chute into the crystal caverns of his first two Little America camps today—and found a forgotten and favorite corncob pipe.

He promptly lit up some old tobacco in the pipe and called it "good."

It was a real polar homecoming for the veteran explorer who led expeditions in 1928 and 1933 to this site where a moving glacier is slowly crushing buildings of earlier Little America sites out of existence.

HILO, Hawaii, Feb. 4 (AP). — Dr. William F. Leslie, medical director of Pauamaile Hospital, says he is going to become a horse and buggy doctor.

Last April his car was wrecked by a tidal wave. Its replacement was destroyed by the storm waves of January 4.

A third car arrived by ship. As it was being unloaded the sling broke and the car was ruined by a 20-foot fall.

Bus Passenger Dies in Crash

SEATTLE, Feb. 4 (AP).—One man was killed and six injured, one critically, in the collision of a cross-state passenger bus and a parked snow plough on Snoqualmie Pass in the Cascades today.

Henry Roy Schuler, Yakima, a bus passenger, was dead upon his arrival at Snoqualmie Hospital, attendants reported.

Dan Katsoff, 59, Wapato, is in critical condition at King County Hospital here. He suffered a skull fracture.

The accident happened at High Valley, a few miles west of the summit, the state patrol reported. The Washington Motor Coach Company coach had left Spokane at 6:45 a.m.

The bus, carrying 20 passengers and driven by D. J. McDonald, Seattle, came around a curve and found two snow ploughs on the highway, a company spokesman said.

"The driver managed to swing the front end of the bus around the ploughs, but the rear end hit one of them," he added.

Report Plane Long Overdue

NEW YORK, Feb. 4 (AP).—The Coast Guard reported tonight that a Navy DC-3 plane, en route from Boston to Norfolk, Va., was long overdue and presumably "was down" somewhere along its route. The Coast Guard said it did not know the number of passengers aboard.

The plane was due in Norfolk a little after 6 p.m., the Coast Guard said, adding that the craft carried enough gas only to last it until 8:25 p.m.

Doctor States Vancouver Youth Suffers From 'Hidden Epilepsy'

VANCOUVER, Feb. 4 (CP). — Dr. W. A. Dobson, testifying in the Assize Court trial of 19-year-old Donald Russell who is charged with the woodlands slaying of his lifelong friend Robert Tepoorten, said today that Russell suffers from "hidden epilepsy."

He said the North Vancouver youth suffered from a type of disease which did not manifest itself in seizures yet left its victim helpless against emotional outbursts and unable to recall events which occur during disturbed periods.

On the witness stand, Russell testified that he had accidentally shot Tepoorten during an argument.

"He hit me," said Russell. "I went down. He started to come at me and I started to run. I stopped. My head was dizzy. Then the gun went off. Everything went blank. I didn't remember anything more until I woke up next day in Stanley Park."

The shooting occurred near a home Tepoorten was building at Deep Cove, 12 miles northeast of Vancouver.

Russell said he had the shotgun on his hip at the time and that two shots were fired. He said the second shot must have hit the man in the back because Tepoorten was facing him when the first shot was fired.

Questioned by Defence Counsel F. Craig Munroe on Mrs. Tepoorten's testimony that Russell had attacked her, the youth said ."I can't remember any of it." He added he did not remember asking her for her money or the car keys.

Victoria Woman Held by Police

EDMONTON, Feb. 4 (CP). — While two Vancouver men and a woman were held tonight on charges in connection with the $3,500 bank robbery here Monday, Edmonton police officials said they are on the lookout for more such violence and blamed police reorganization in Vancouver for a migration of criminals from the Pacific Coast to quiet Prairie cities.

Police said they believe the trio—Donna Lee McKay, 26; Ernest Amato, 25, and George Capstick, 39—came to Edmonton from Vancouver, although the men registered at an Edmonton hotel as from Prince Rupert and the woman as from Victoria.

All three appeared in police court here today and were remanded to February 12 for hearing. Amato and Capstick are charged with armed robbery of the main downtown branch of the Imperial Bank. The woman is charged with possession of stolen property—$3,033 in currency, the property of the Imperial Bank. Bail for the two men was set at $10,000 each and at $5,000 for the woman.

POPULAR AUTHOR DIES

WINTER PARK, Fla., Feb. 4 (AP). —Mrs. Maxwell A. Kilvert, 70, author of "The Cat and The Canary," and other popular works in the early part of the century died at her home here today after a long illness.

Sleeping Bag Saves Two Men

EDMONTON, Feb. 4 (CP).—Three days in a damp sleeping bag without food or movement was the way two men cheated death during a 60-mile-an-hour blizzard on the Beaufort Sea some 1,600 air miles northwest of Edmonton, Western Army Command disclosed tonight.

Constable I. Thue of the Royal Canadian Mounted Police is in hospital at Aklavik, N.W.T., with a badly-frozen left foot tonight and Game Warden Lee Post after a week's rest has recovered from frostbite.

The two men were traveling by dog team on a routine inspection trip when the blizzard began whipping the Beaufort Sea. Visibility was cut to zero and they were forced to halt. After laying in the damp sleeping bags for three days in a semi-stupor, a short break enabled them to dig out their huskies and reach a trapper's cabin at Tuktoyaktuk.

The Royal Canadian Corps of Signals Station at Tuktoyaktuk wirelessed Aklavik an da snowbound. Canadian Pacific Airways mail plane piloted by Jerry Buchan picked up Thue and took him to Aklavik for hospital treatment.

Post remained at Tuktoyaktuk and was expecting to leave today by dog team for one of the reindeer stations maintained along the Arctic Coast to control the migrations of these animals, valuable to Eskimos for meat and fur.

Policeman's Lot Now Is Happy One

TORONTO, Feb. 4 (CP).—Toronto policemen now will get all statutory holidays and accumulated sick leave pay, the police commission announced today.

Previously they received only Christmas and New Year's Day off.

VANCOUVER, Feb. 4 (CP).—The Civic Court of Assessment Revision today were given an example of the current real estate boom here. One appellant admitted selling one of four lots in the Fairview district for $30,000. Last year the whole site was assessed for $35,000. His appeal for a lowered assessment on the remaining three lots was not granted.

NEW FOUNDATION GARMENTS FOR SPRING
Nature's Rival
GIRDLES
2-Way-Stretch Back
Satin-Front Panel
Zipper Fastener, 16-Inch Skirt
Sizes 26 to 30
5.50
B.M. Clarke LIMITED
711 YATES

ELECTRIC ROOM HEATERS
$8.55
MACDONALD'S LTD.
Cor. VIEW and DOUGLAS E 6733

BETTER HEARING
Backed by 64 Years of Research
● The new Model 64 Western Electric Hearing Aid, designed by the famous Bell Telephone Laboratories, is the product of 64 years of research in sound . . . is sold and serviced by a nation-wide dealer organization. It's better hearing . . . plus!
VICTORIA HEARING AID CO.
326 Pemberton Bldg., B. S. H. Tye

The Time
in the modern way . . .
We have a splendid selection of lovely electric clocks, all sizes, new designs. Priced from as low as $9.50
Business clocks, Large clear dials $16.50
1210 DOUGLAS ST.
At the Sign of the Big Clock
F. W. Francis

TO NEW MEMBERS OF THE BOOK-OF-THE-MONTH CLUB
Free... Four Beautiful Volumes
All the Comedies & Tragedies of
SHAKESPEARE
27 PLAYS . . . EXTENSIVE GLOSSARY OF TERMS . . . NOTES & COMMENTS . . . 2500 PAGES
Illustrated by Fritz Kredel and Warren Chappell
Retail Price $12.50

IMPORTANT NOTICE TO PRESENT MEMBERS
This edition is limited in quantity and made to be offered to new members. A larger one is in preparation for present members, and an announcement will be made direct to you as to how you can obtain a set free.

THE one indispensable in every home library is, of course, Shakespeare. In this four-volume Library Set you will find, handsomely presented, every Comedy and Tragedy he wrote : : : HAMLET, MACBETH, THE MERCHANT OF VENICE, ROMEO AND JULIET, A MIDSUMMER NIGHT'S DREAM, and all the others which every literate person loves and wants to reread in moments of leisure.

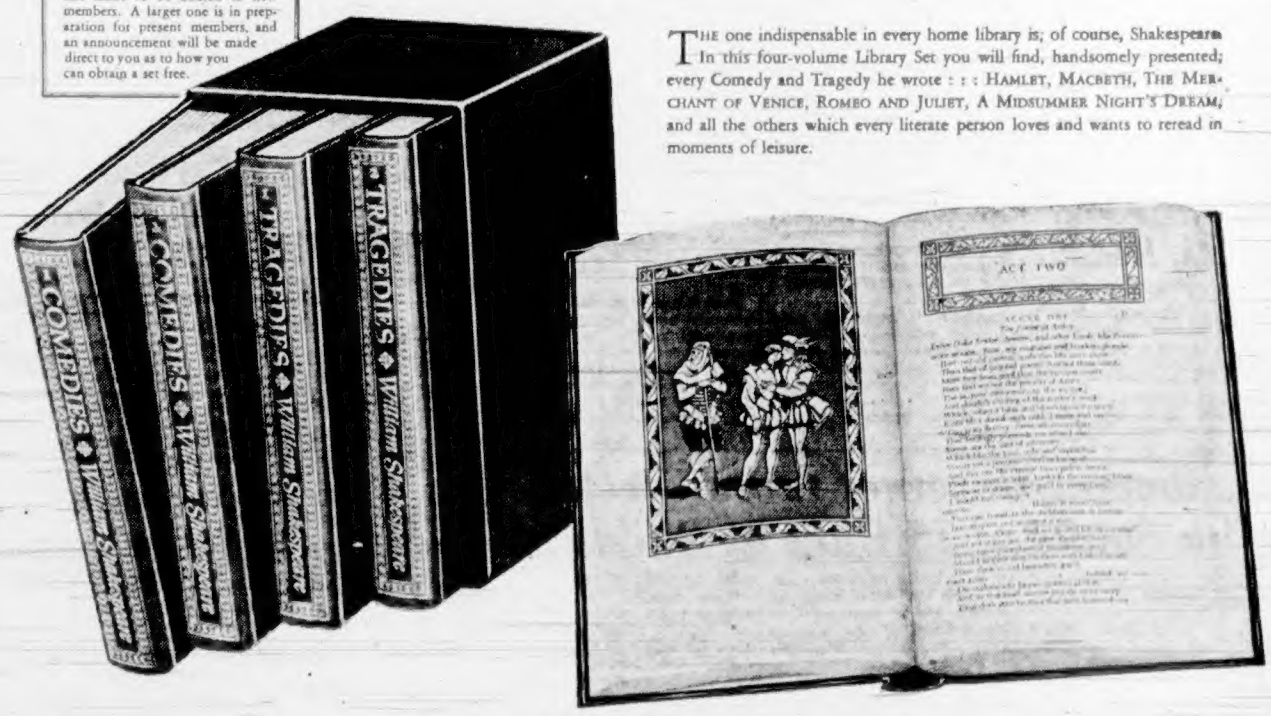

You buy many books-of-the-month ANYWAY—why not get them from the Club, PAY LESS, and share in the Club's book-dividends

YOU do not pay any yearly subscription fee as a member of the Book-of-the-Month Club. *You simply pay for the particular books you decide to take,* and you may take as few as four books-of-the-month in any twelve-month period. The Club's judges are sure to choose at least four books each year you will be anxious not to miss reading.

Since the books you take from the Club *are only those you would buy anyway,* the saving is extraordinary. The amount you pay for the book-of-the-month is the regular retail price—frequently less. (A small charge is added to cover postage and other mailing expenses.) *Yet with every second book-of-the-month you take, you receive—free—one of the Club's book-dividends.* These are beautiful library volumes, sometimes two-or-three volume sets, sometimes highly popular best-sellers. Last year, the retail value of the free books Club members received was in excess of $10,500,000—these were given, not sold!

This is how the system works: you receive a careful *pre-publication report* about each book-of-the-month, and at the same time reports about all other important new books. Whenever you decide you want the book-of-the-month, you let it come. If not, you may either specify any other book you want, or simply write, "Send me nothing next month."

Thus, as a member, you keep yourself unusually well-informed *about all the new books,* you get only those you want, you often pay less for them, and—on top of that—on the average you get at least 50% more books for the money you spend than you otherwise would.

BOOK-OF-THE-MONTH CLUB C521
385 Madison Avenue, New York 17, N. Y.
Please enroll me as a member. I am to receive free, the four-volume COMEDIES AND TRAGEDIES OF SHAKESPEARE. For every two books-of-the-month I purchase from the Club, I am to receive, free, the current book-dividend then being distributed. I agree to purchase at least four books-of-the-month from the Club each full year I am a member, and I may cancel my subscription any time after purchasing four such books from the Club.
Name .....
Please Print Plainly
Address .....
City ..... Province .....
☐ IMPORTANT: Check here if you do NOT wish to begin your subscription with the current selection.

MONEY when you need it
at Household Finance, Canada's oldest and largest Small Loans Company.
Loans from $20 to $1000 are provided without endorsers or bankable security. You may take 12 to 15 months to repay. Or 20 or 24 months on loans of larger amounts.
Last year, more than 160,000 people used Household's prompt, friendly service.
You can arrange your loan promptly at Household Finance. Just decide how much money you need and how long you want to take to repay. Phone first, then come in. Your money can be ready the same day you apply.
Why wait? Phone today!
HOUSEHOLD FINANCE Corporation of Canada
629 View St., at Broad
Second Floor, Central Building
G-arden 4123 VICTORIA, B.C.
W. E. Wilson, Manager
Hours 9 to 5 or by appointment
Loans made to residents of nearby towns

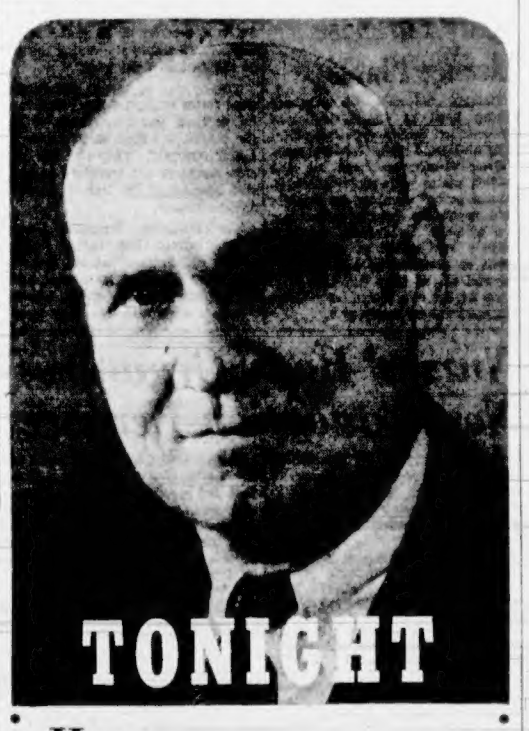
TONIGHT
Hear . . .
Hon. Dr. G. M. WEIR
Minister of Education
GOVERNMENT OF BRITISH COLUMBIA
DISCUSS:
EDUCATION & GOVERNMENT
CBC STATIONS 10.30 p.m.

Clarification Requested On Transport Franchise

Clarification of certain phases of the transportation franchise was urged last night by Percy Rayment, president of the Victoria and District Trades and Labor Council (A.F.L.), when the labor representatives again met city officials, who upheld private ownership. Mayor Percy E. George acted as chairman.

Foremost in Mr. Rayment's request for clarification was the agreement for rail removal and road resurfacing. Referring to the Beck report of 1938, he said the B.C. Electric was required by agreement and law to remove the tracks. Transportation committee officials at the meeting did not comment on Mr. Rayment's statement.

He contradicted Ald. H. M. Diggon's assertion at a recent meeting that operating scale of wages would be 14 cents a mile. He contended that this figure was "away out of line" and that 10 cents a mile would be a more exact amount.

"Why is the B.C.E.R., which has admitted operating at a loss, so anxious to obtain the franchise?" Mr. Rayment asked. He said it was evident the company had confidence in the future of Greater Victoria, while the City Council apparently did not, because of its refusal to see the possibility of public ownership.

PUBLIC OWNERSHIP ADVANTAGES LISTED

Stressing advantages of public ownership, he said that the owners of a publicly-owned system were the citizens, but that the owners of a private enterprise were shareholders all over the country whose main objective was to make money out of their investment.

Concluding Mr. Rayment stated "Don't tie up the city for another 50 years in such a franchise as our forerunners did for 50 years.'

George Wilkinson, secretary of the Trades and Labor Council, said that the amount of money Victoria had put into Victory Loans showed an ability to raise enough for a publicly-owned transportation system.

He said the transportation franchise was defeated because the transportation committee was remiss in its duties in not publishing more facts and figures long before the vote was taken. The rush in which it was put through also contributed to its defeat, he said.

He thought the 10-cent-a-gallon gas tax levied by the Government could have been reduced because buses operated on fixed routes. He doubted if this had been investigated.

NEED STRESSED FOR ALTERNATIVE

Mr. Wilkinson said an alternative vote should have been given in the franchise. "There is no use voting it down and then letting it hang in the air," he said.

W. C. Mainwaring, vice-president of the B.C.E.R., said he agreed with Mr. Wilkinson that the rushing of the transportation by-law was harmful. "I am in favor of such meetings as these where the whole issue is aired. The things people don't know are amazing. These meetings will help to educate everybody," he said. He listed many cities which had to revert to a privately-owned utility after failing in public ownership.

"I feel the citizens of Victoria can do no better than to permit the B.C.E.R. to operate our transportation system," stated Ald. Diggon. He thanked the citizens for turning down the franchise because he thought the B.C.E.R. would now "snap out of it" and give better terms.

Island Groups To Welcome Commissioner

Commissioner Charles Baugh, new territorial commander of the Salvation Army in Canada, will make his first visit to Victoria on Friday. He will be accompanied by Col. G. Best, Toronto, and Lt.-Col. A. Keith, Vancouver, divisional commander for Southern British Columbia.

The commissioner will be the guest of the Victoria Advisory Board, under the chairmanship of Sir Henry L. Drayton, at a special luncheon in the Union Club at 12:15 p.m. Lieutenant-Governor Charles A. Banks, Mayor Percy George and other citizens will be present.

At 8 p.m., Commissioner Baugh will receive a salute of welcome from Salvation Army forces of the Island in the temporary citadel on Johnson Street. Music will be provided by the united bands of Victoria and Nanaimo and by the United Songsters of the city.

During the day the commissioner and party will be received by the Lieutenant-Governor at Government House.

During his stay he will inspect all activities of the Salvation Army in Greater Victoria.

City Veterans Graduate At Tyee Road

Through the Canadian vocational training plan 26 veterans from Victoria have successfully completed courses at the Tyee Road pre-matriculation school and will be issued junior matriculation certificates.

The majority of those who were granted their certificates have proceeded to Victoria College and the University of British Columbia; some have gone to McGill University, Stanford University and the University of Chicago, while others have become articled in law, chartered accountancy or pharmacy.

Those who graduated from the school included N. D. Balfour, N. O. Barton, W. J. M. Bath, J. A. Bond, F. R. Brien, W. A. H. Brown, J. F. Buckley, G. H. Bullock, A. B. Carlson, E. S. Cridge, F. E. Dowdle, Miss Athalie B. M. Frasier, A. W. Greenway and Miss Kathleen M. Greer.

Others on the list were: A. T. Holder, A. D. Jackson, F. B. Kilshaw, T. M. Lavery, J. S. McMaster, F. R. Morris, V. E. Morriss, W. C. Peterson, R. I. Simms, C. F. Stewart, D. G. Thompson and Miss Lois N. Turner.

The school is operated for the benefit of veterans who have elected to use rehabilitation credits to improve educational standards.

D. C. Orme, school principal, said the school is open to receive candidates for the class starting in April. Those wishing to apply should see B. F. Larson, Canadian vocational training, Belmont Building.

Staff Named For Session

Organization of the Legislature's sessional staff of attendants, stenographers and page boys for the session opening next Tuesday has been completed.

Additional appointments to the staff of 36 are:

Attendants—W. F. Tranter, F. Digby, D. Porteous, E. Wilkinson, R. Hayes, S. Barker, H. W. Fenton, A. Frayne, G. MacGregor, A. R. Quinn, G. V. Cross and E. P. Wyllie.

Government Stenographers—Mrs. P. I. Cann, Mrs. H. B. Cruickshank, Mrs. A. M. Agnew, Mrs. F. M. North, Mrs. E. M. Miller, Mrs. B. V. Parker and Mrs. E. P. Allan.

Opposition Stenographers — Miss M. E. Bacchus, New Westminster, and Mrs. B. Wallace, Ladysmith.

Page Boys—Trygve Carlsen, Francis J. R. Christian, Rodney A. Hafer, Barry Bickford, Donald Short, Dale Carter, Wayne Henderson, Milton Creasey and Keith O. Phillips.

Senior staff appointments previously announced are: Sergeant-at-arms, Capt. W. R. Webster; deputy, Wing Commander W. E. Poupore; assistant deputy, J. T. Lister; Speaker's clerk, Flt. Lt. R. J. Irwin; Speaker's secretary, Mrs. J. Collins, and Opposition Leader's secretary, Mrs. J. Mendels, Vancouver.

Still to Be Seen

Victoria's famous "bobby-type" uniforms will not completely disappear from city streets, it was announced yesterday following a police commission meeting. Constable Arthur Newsome is shown above in the old-style uniform, which the Victoria City Police Federal Union has agreed should be used in selected downtown spots as an aid to the tourist industry here.

Premiere Here For Movie On Emily Carr

First showing of the National Film Board movie on the life and works of Emily Carr will be held at the Little Centre, Yates Street, sometime this month, Miss Yvonne Stevenson, Little Centre secretary, has announced.

Miss Stevenson said that a letter had been received from J. D. Ralph, National Film Board director of distribution "granting a request that the premiere be shown in Victoria."

The reply was made to a request from the Federation of Canadian Artists, Vancouver Island region, pointing out that it would be appropriate if the film was first shown here.

It is understood that the film will be ready sometime in February.

Miss Stevenson also announced that His Honor, Lieutenant-Governor Charles A. Banks has accepted honorary presidency of the Little Centre.

Legion Branch Elects Mayzes

S. J. Mayzes was elected president of the Britannia Branch of the Canadian Legion at the annual meeting last night.

R. Seymour was elected first vice-president and K. Leeming was made second vice-president. Other officers appointed were C. A. Walton, treasurer and chairman of the finance committee; W. H. Graham, chairman of the membership committee; R. H. Worthington, chairman of entertainment committee; V. R. Parfitt, sports committee; George Finn, sick committee; R. Cruikshank, Remembrance Day committee, and H. Clear, sergeant-at-arms.

Robert Knight and W. C. Hudson were appointed delegates to the district council. It was announced that 613 new members have joined this year, making a total of 2,400.

More than $3,800 was dispersed by the benevolent committee and in donations. The branch endorsed the move to establish a memorial airpark at Gordon Head.

Member Protests Defence Paring

OTTAWA, Feb. 4 (CP).—Lt.-Col. Douglas Harkness, Progressive Conservative Member for Calgary East, said tonight in the Commons he thought Defence Minister Claxton's recent announcement of a reduction in defence forces looked "dangerously like" a return to the situation which existed between the two World Wars.

There should be economy in defence matters, but it was a question whether the economy was in the right direction.

The Local Scene

With Additional District News on Page 17

Call Organization Meeting For Kiwanis Club in Oak Bay

A new Kiwanis Club is to be established in Oak Bay, it was announced yesterday by Ralph Matthews, president of the Victoria club.

First organization meeting of the new service club will be held tonight at the Goblin Hall, Oak Bay Avenue, starting at 6:15 o'clock. Already 23 businessmen of the municipality have signified their intention of becoming members.

Mr. Matthews said yesterday plans for the new club were commenced "some time ago," and that until now no publicity had been given the matter. He hoped the Oak Bay club would have a membership of 100 by the end of the year.

Working with Mr. Matthews on plans for the new club were E. M. Whyte, Forrest L. Shaw, Denis Hagar and Walter Jeune.

A large number of Victoria club members will attend the first Oak Bay meeting tonight. It is expected that election of officers in the new club will be held at the second meeting.

SWIMMING LESSONS

Sum of $800 is being included in school board estimates this year to pay for swimming lessons for all Grade V pupils in Greater Victoria, George Grant, director of physical training, stated yesterday.

A survey of the 800 pupils concerned disclosed that very few of them knew how to swim. Mr. Grant said. If the expenditure is approved, classes will start at the Crystal Garden March 3 and continue for eight weeks. Each child will be given eight swimming lessons.

TWO PARADES

Considerable interest is being taken by businessmen of Greater Victoria in plans being made for May 24 celebrations, Capt. Norman Foster said yesterday. This year's program will be held from May 22 to 25 inclusive.

Among the projects being planned are two parades to be held May 24. One will be a day parade, the other a torchlight procession. Both parades will be under the direction of the Fraternal Order of Eagles, and anyone interested in entering the parades has been asked to contact William Bridgewood, chairman of the Eagles' parade committee.

JOINS KIWANIS CLUB

Alderman F. N. Cabeldu was introduced as a new member at the Kiwanis Club Empress Hotel meeting yesterday by director Cyril Wightman. Alderman Cabeldu was immediately placed on the club's civic affairs committee by club president Ralph Matthews.

CLUB VISITORS

Three out-of-town club members attended the luncheon-meeting of the Kiwanis Club yesterday at the Empress Hotel. They were Walter Dodman, Vancouver; W. C. Wells, Saskatoon, and William Creelman, Vancouver.

CHOIR OFFICERS

Miss Olive Mercer was elected president of the First United Church Choir at the annual meeting. Don Smith was named first vice-president and Miss Kay Drysdale second vice-president.

Other officers elected include David Hamilton, secretary; Mrs. R. C. McLeod, treasurer; John Logie, roll secretary; Miss Bobby Murray, social convener, and Sam Oakes, librarian.

Those named to the concert committee were Miss Jean Neilson, Maurice Thomas, Jack William and Don Beale. Dr. and Mrs. W. G. Wilson are honorary presidents.

Would Consider Pay of Guards

(Special to The Daily Colonist)

OTTAWA, Feb. 4. — The most serious consideration will be given to rates of pay if it is decided to transfer the security guards at Esquimalt Dockyard to the Corps of Commissionaires.

Major-General G. R. Pearkes, V.C., succeeded in securing this promise in the House of Commons today from National Defence Minister Brooke Claxton. General Pearkes asked if the present guards at Esquimalt will be required to join the corps. If so he urged that their rates of pay continue as at present. Members of the Corps of Commissionaires on similar duty in many parts of Canada receive lower pay.

"There has been some discussion with the local Corps of Commissionaires with regard to the possible transfer of veterans, and the administration of Civilian Security Guards, to the Corps, but the matter is still receiving consideration," the Minister said. "Rates of pay would receive the most serious consideration in the event of any transfer."

WILL CONSIDER SITE

A meeting of the Town Planning Commission will be held in the City Hall at 7:30 p.m. Friday, at which the question of the proposed site for a new city hall will receive consideration, it was announced last night.

Library Assessment Said Single Taxation

PROPERTY owners in Saanich are required to pay the assessment for library services on one piece of property only, regardless of how many parcels of land any particular taxpayer may own, Reeve E. C. Warren pointed out at a meeting of the Saanich Council last night.

The reeve's announcement was made following receipt by the council of several complaints from property owners that they had been charged the assessment on each piece of property they owned.

City Police Court

Henry Parham was remanded until today for sentence in city police court yesterday on two charges of stealing.

He pleaded guilty to a charge of stealing a generator over the value of $25 and was convicted of stealing an automobile horn valued under $25.

Arthur C. Doan also was remanded for sentence until today when he pleaded guilty to charges of stealing a suitcase and a brief case both over the value of $25.

Councillor Hits Procedure in Saanich

Strenuous objection to the present system of conducting municipal business in committee was voiced by Councillor L. H. Passmore at last night's meeting of the Saanich Council.

Councillor Passmore's objections were made to a motion to adopt the fire and water committee's minutes of January 30 without first reading them in open council. Part of the minutes specifically referred to by the councillor, calling for the expenditure of $90,000 on a water works project on the Rithet estate, were later read to the council.

"Here we propose to spend a large sum of the people's money and they know nothing whatever about it," he declared.

Reeve E. C. Warren pointed out that without standing committees no council could carry on its work. It is impossible to do the detailed committee work in open council, he said.

Agreeing with Reeve Warren, Councillor Len Hobbs remarked that it was flattering to Saanich that it had that much money to spend. Many municipalities could not do this, he contended.

"Do you think you are qualified to spend one-third of a million dollars of the people's money without consulting them," Councillor Passmore demanded.

"I'm not, but the council is," replied Councillor Hobbs.

"Well, I'm not," retorted Councillor Passmore.

"I made one mistake when I campaigned for the adoption of the well system for water in Saanich," he continued. "I don't want to make a second mistake."

Councillor Hobbs replied that the well system had not been a mistake and that the system was at present paying its way.

"I still strongly disapprove of this method of spending the people's money without giving them the slightest inking of what is going on," Councillor Passmore concluded.

Put to a vote, the committee minutes were adopted with the one dissenting vote being cast by Councillor Passmore.

CARDIFF, Wales, (CP)—Arrangements have been made to resume shipment to South Wales collieries of pit props from France. The first contract is for 30,000 tons.

The Month—*February*
The Place—
Standard

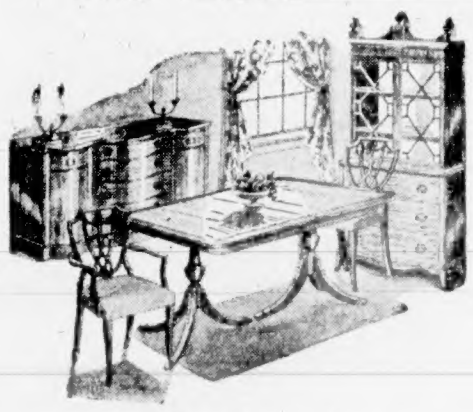

Here are a few examples of the outstanding values you will find on every one of our five floors. February is the month for furniture and nowhere more so than at The Standard.

7-Piece Dining-Room Suite $310.00
Duncan Phyfe design and of beautiful construction in richly-grained walnut. Consisting of table, four chairs, credenza buffet and china cabinet.

JUST ARRIVED
A lovely 9-Piece Dining-Room Suite with full-size table, six chairs (one with arms), credenza buffet and large china cabinet. $453.00

5-PIECE DINETTE SUITE $29.95
of solid hardwood. Drop-leaf table and four sturdy chairs.

Kitchen Step Stools
with rubber treads in red and white enamel. $9.95

... and for the bedroom
Three-Piece Walnut Veneer Bedroom Suite of waterfall design. Dresser, any size Bed and Chest $133.00
Odd Walnut Veneered Dresser with plate glass mirror $29.00

STANDARD FURNITURE
H.Q. for Home Loveliness

Right Through—Yates to View

KEEP REGULAR NATURALLY

"It's tiny but mighty"

That's What Wearers of the New HALE HEARING AID Have to Say

The New Hale Hearing Instrument Is Unified in One Lightweight Case Having Only the Thread-Like Cord to Ear.

Hale Hearing Ltd.

213 SCOLLARD BUILDING . . .
Our branch dispensary is at the service of our patrons in that vicinity—9 A.M. to 6 P.M. daily, except Sunday.

PHONE G ARDEN 1196 McGill & Orme LIMITED PRESCRIPTION CHEMISTS FORT AT BROAD

IN *Creative Banking*

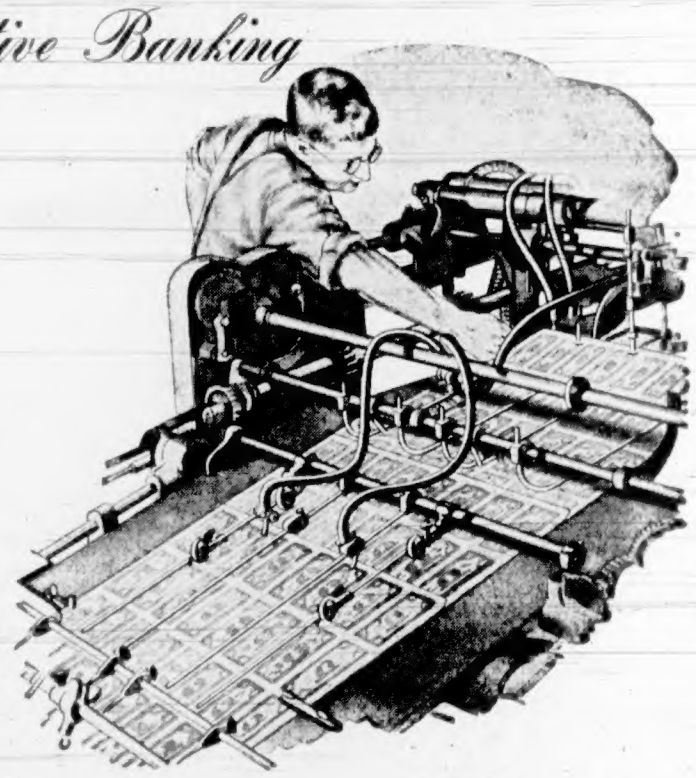

MONEY IS NO OBJECT... IT'S A *means!*

SLIDING from the presses in sheet sheets . . . or stacked in the vaults of any bank . . . dollar bills are worth exactly the small price of the paper they're printed on.

Only when they go out to work, passing from hand to hand in exchange for 100 cents' worth of goods or services, do these slips of paper assume the value that justifies their existence. The purpose of The Bank of Nova Scotia—and of every bank—is to keep them *working*.

Here at The Bank of Nova Scotia we see that task as something more than running an employment agency for dollars. *Creative* banking, as we practice it, has the foresight to find new jobs for money to do—the vision to use money to build new or better enterprises to create more income for Canadian workers.

Let's do it together!

THE BANK OF NOVA SCOTIA

J. A. Baxter, Manager, Victoria, B.C.

The Daily Colonist

Established 1858

The Colonist Printing and Publishing Company Limited Liability

Subscription Rates by City Carrier:

Yearly	$12.00
Monthly	1.00

Subscription Rates by Mail:

To Canada, British Empire, United States, Mexico:

Yearly	$8.00
Half-Yearly	4.00
Monthly	.75

To All Other Countries:

Yearly	$20.00

All Subscriptions payable in advance. Mail subscribers should make all remittances direct to The Daily Colonist, 1211 Broad Street, Victoria, B.C.

Subscribers in ordering change of address should be particular to give both old and new addresses.

Wednesday, February 5, 1947

Selling the City Hall

Members of the City Council would do well to consider the B.C. Municipal Act and its amendments carefully before they become too deeply committed to the "sale of the City Hall" in blank. Subsection 179 of Section 59 in the Municipal Act for long required a prior vote of the ratepayers before a municipality could sell property over the value of $2,000. By amendment in 1946, the Legislature increased that to one dollar plus a dollar per capita of the area concerned. In Victoria City, the latter sum would be $44,069, based on a population of 44,068. There the Municipal Act stands. So the present proposals would require an affirmative vote of the property owners first, before the city could undertake to convey the property in any form.

Until a by-law approving of the sale of the City Hall property for $176,000 — or less than the present appraisal value—is put to the ratepayers and also passed by them, the City Council will be on delicate ground in proceeding with other steps in the same sequence, whether by the ordering of architect's plans or by the sale of subsidiary property of under the statutory value. The discussion that has already taken place before the City Council has not been very helpful. The property owners, if we judge aright, will not sell any city property in blank; nor are they apt to consider seriously letting go the City Hall property until there is some sound and understood plan for duplicating an essential civic administration centre in the future.

At this moment, however, the City Council may vote as often as they wish to "sell the City Hall," but until the property owners have sanctioned that there will not be one iota of authorization whatsoever. If the city chooses now to proceed with the outlay of civic funds for building plans or otherwise without a proper mandate it will be laying itself open in a place it may find difficult to defend. All of which applies to the issue of procedure, and under the Municipal Act that is very plain. On the merits of the proposal itself, there is a good deal more information desired by the ratepayers on the deal. In our view the property owners will be entitled to all of the facts in the city's possession, before they express their will.

In a Good Cause

Although it has been in existence for 850 years, the Order of St. John is now making its first public appeal for funds in Canada. In a drive, which opened this week and will continue until February 22, the Order hopes to raise $1,000,000 by public subscription across the Dominion. British Columbia is being asked to find $90,000 of that sum, with $30,000 as the amount it is desired to raise in the Greater Victoria area. The proceeds will go to a continuation of the well-known services of the Order during the next two years.

It would be difficult to estimate the precise number of individuals, in their successive generations, who received their first-aid training at the hands of the Order of St. John. Here in Victoria, hundreds of citizens have benefitted by such training yearly; including Scout and Guide groups, police and fire personnel, and not a few other special groups in the community. The value of the training has been established beyond question, and each trained first-aid worker is an asset to the nation.

One is aware of the many appeals that are made to the public in these times, but the work of the Order of St. John is distinct in itself. It fills in the gap between the home and the hospital, and each year it adds to the number of those qualified to help their fellow men and women by quick and understanding attention at the scene of an accident or other human misadventure.

Especially is it important that such work be maintained for the benefit of growing generations. The simple knowledge of what to do at the scene of an accident is taught readily, and it is not soon forgotten. Many a life has been saved in this fashion, and lives count. The immediate objective of the appeal in the Greater Victoria area, $30,000, is not onerous. We trust that it will be reached without difficulty, and well within the three-week period.

Investment and Wages

The experience of most Canadians in clipping interest coupons from war bonds should have induced a truer appreciation of what investment of savings mean. It took the purchase of war bonds to help finance the war effort of this country during the recent national emergency. In the same way it takes the investment of savings by individuals in individual enterprises to keep the wheels of industry turning and make work for others. The term "coupon-clipper" is misused, and what is really implied should now be apparent to persons who have enjoyed the satisfaction of clipping their own war bond coupons.

In discussing the annual report of a large Canadian company, The Financial Post makes a point not generally realized, namely that the investor who makes the business and employment possible ranks far behind the employees and the Government in compensation for his part in the enterprise. Dividends paid in this instance per common share amounted to 20 cents, while taxes per share were $3.49 and the amount paid in wages per share was $7.31. That is much less in proportion than the interest a wage earner may derive from the war bonds he may possess.

As The Financial Post states, "This is a factor every company management might do well to bring out in its report. And it is one which labor leaders and Government should keep in mind. Unless there is sufficient incentive there will be little investment, and savings and investment are vital factors in the well being of our economy."

Some individuals are prone to think that governments and business concerns have a secret hoard of gold to which they can turn. The money needed for either of these enterprises must come from the people in taxes or the sale of bonds for governmental purposes, and by investment for industrial purposes. Individuals cannot be expected to invest without some prospect of a reasonable return; and it is investment which in the end makes wages possible.

Indispensable?

History is replete with instances of politicians in whom lengthy spells in office bred the belief that they were indispensable. In the end, of course, the vanity of this presumption was exposed at its true value, and each of them in turn bowed to the inevitable discovery that no man is so great he cannot be done without. Governments may come and go but nations have a permanency that might well induce political figures to realize they are but temporary holders of the public trust, and may be deprived of their responsibility when their effective contribution has ended.

Political leaders are reluctant to admit this, even as Mr. Mackenzie King resents the suggestion that some other administration might be able to take the place of his own ministry. The thought that the House of Commons could vote non-confidence in his leadership palpably annoys him, to the extent he is driven to stating he would refuse to recommend an alternative party to the Governor-General. The consequences of such an attitude, if the results of recent by-elections are a criterion, are not calculated to give the Prime Minister any assurance that a general election will not confirm the lack of confidence in his ministry, one elected by minority support.

Mr. King, it seems obvious, is anxious to remain in power for a little while longer, perhaps to compile the record of having been in office more years than any other British Prime Minister. One may concede this human desire without decrying it, but the welfare of a nation is more important than the span of any man's tenure of office. Mere length of service is never a correct assessment of accomplishment, in any event. It is what a leader, or any other figure for that matter, does while entrusted with public responsibility that counts.

Middle-Aged Veterans

Placement officials across Canada are discovering that there is some difficulty in securing employment for middle-aged veterans, that is for the veterans of two wars. While much depends on their own aptitudes and what the years have taught them, it is also true that a man or a woman of 50 has difficulty in breaking into a new field of employment. In not a few instances the World War saw their former connections disappear, so that the work to which they hoped to return is not available in the same form or even with the same concern. When it is explained to the people of Canada that much more will have to be done for the veteran of two wars, and that government cannot do it alone, there may be found many openings where these men and women are not only wanted, but also where their steadiness, experience and loyalty will be prime assets in themselves. These, the twice-tried citizens of Canada, are entitled to expect not alone sympathy and understanding, but in most cases also, preferential treatment. Twice their own lives have been laid aside for the good of this nation.

Abou Ben Adhem

Abou Ben Adhem (may his tribe increase!)
Awoke one night from a deep dream of peace,
And saw, within the moonlight in his room,
Making it rich, and like a lily bloom,
An angel writing in a book of gold:—
Exceeding peace had made Ben Adhem bold,
And to the presence in the room he said,
"What writest thou?—The vision raised its head,
And with a look made of all sweet accord,
Answer'd, "The names of those who love the Lord."
"And is mine one?" said Abou. "Nay, not so,"
Replied the angel. Abou spoke more low,
But cheerily still; and said, "I pray thee, then,
Write me as one that loves his fellow-men."
The angel wrote and vanish'd. The next night
It came again with a great wakening light,
And showed the names of those whom love of God had blessed,
And lo! Ben Adhem's name led all the rest.

—LEIGH HUNT.

There is no joy but calm!

—TENNYSON.

The grand instructor, Time.—BURKE.

The Third Column

By TOM TAYLOR

"AND THEN I SING"

"How can I explain how I do it? I hold my chest up—so. And my stomach in—so. And my sit down in—so. And then I sing."

That's what Enrico Caruso said when he was explaining that to sing was one thing, and to teach was another. It was what many another great artist, whether of song or stone or even selecting a house, might have said. It is not usually the best exponent who makes the best teacher, if indeed he is able at all to analyze the qualities which make for his success.

Native skill or felicity of expression in any medium is usually instinctive. Most books purporting to explain how to write, or to act, or to play games, for example, are written by persons who themselves never reached the top of the professions concerned. Not that this makes their contributions to these arts less valuable; for they have their own facility, which enables them to depict the techniques required.

Beyond that the real artist reveals the individual touch, that inherent something which he puts to use, albeit he may not know precisely why or how he does it. Even the house painter has this quality if he is a good one. You may watch him at work and note the action of his brush as he lays the paint on, thinking how simple it is. It is, too, until you try it yourself.

BORN TOO SOON

Caruso, of course, was a genius of song, still regarded by many as the world's greatest tenor. It is a great pity he was born two decades too soon, for had he died in 1941 instead of 1921 the vast radio audience of today would have known him well. And that might have been to their advantage.

And yet the Italian singer would listen without comment when others explained—to him! — the "Caruso method." And once after an interview with an earnest professor of voice, he said: "He knows more than me."

Probably the professor did, from a technical standpoint, for Caruso was a simple soul, who sang because he loved to sing, and whose emotions governed his performance. As related by his wife in "Enrico Caruso, His Life and Death," "I have seen him sob for five minutes in his dressing room after the first act. I have seen him fall on the stage, faint from emotion; and I have seen him come off whistling gaily and joking with the chorus."

When he was asked what were the requisites of a great singer he said: "A big chest, a big mouth, ninety per cent memory, ten per cent intelligence, lots of hard work and something in his heart."

In Caruso's case it was the "something" in his heart that counted most. He had a big chest and he could expand it nine inches. "Does he never breathe?" people asked as a phrase went on and on to its final supreme note.

PHYSICAL ATTRIBUTES

Singers in general will not like his assessment of the intelligence required for their art, and no doubt he was mistaken in this. Just as in the big chest, Prima donnas and operatic singers of the past were of massive physical proportions, it is true, but the modern stars belie this perquisite. Lily Pons is a slightly-built individual, and Miss Grace Moore, recently tragically killed, was another example of fine voice encompassed by normal physical build. Leading male singers of this type perhaps tend towards bigness, yet many a small man has a large, booming voice.

When Caruso sang he didn't bother about the position of his tongue, or think of his throat. Presumably most professional singers don't. They are not afraid to open their mouths, as some amateurs seem to be, and are careless about the pretty appearance of their lips when forming their words.

It was the words that concerned Caruso seemingly. He thought them to be of first importance in singing—"I think to the words of my aria, not to the music, because first is written the libretto and is the reason of the composer to put the melody, like the foundation for a house."

But if he sang with gusto it was not because singing was easy. Every role was hard work, he said, and the easier it appeared the harder he was working, as many others could say of their ventures in different fields. In singing, as in other circumstances, appearances may be deceptive.

SPACIOUS ARCHITECTURE

Caruso's particular resonance of tone, which once heard is not easily forgotten, stemmed from the extraordinary cavities within his face. The depth, width and height of the roof of his mouth, the broad cheekbones and flat and even teeth, the wide forehead above wide-set eyes—this was the spacious architecture that made him unique. He could put an egg in his mouth, close his lips, and no one would guess the egg was there.

His death at the age of forty-five adds interest to his answer to the question as to the age that suits a singer's voice best.

"For women I cannot say," he said, "but for tenors I think between the ages of thirty and forty-five. Before thirty they have not either the art or the heart. After that they ought to have both, and if they have the voice, good."

By that measure, Caruso was passed his peak when he died, and it was a peak that enriched those to whom his golden voice was always a special occasion. It may be the inscrutable compensation of Providence that gave it to a generation that knew not the great boon of radio, with its superabundance of silver tenors.

TRADESMAN'S ENTRANCE — By Reidford

Valentine Rhymes Reflect Changing Times

By JORDAN BARLOV
North American Newspaper Alliance

NEW YORK, Feb. 4.—"Love's Old Sweet Song" is changing tempo. Hearts beat faster in today's jet-propelled romance, and this year's valentine love lyrics are in tune with the times.

Not that the 1947 version has come up with any substitute for the sentiment popular back in grandmother's day. The difference is in the way it's said. In the 1890's a suitor camouflaged his intentions with a cautious verse like this:

"If while my passion I impart
You deem the words untrue,
Oh, place your hand upon my heart,
Feel how it throbs for you."

Today's streamlined swain comes right to the point:

"How's your heart, Valentine?
Is your ticker quicker?
Mine is—on account of you!"

The first verse appeared on a homemade valentine, decorated with paper lace, and the words were inscribed in a flowing Spencerian script. But, girls, don't feel slighted if the valentine verse you get on February 14 isn't handwritten. The fancy scroll used by the 19th-century suitor wasn't meant to impress the girl, but her father. And your valentine will have real lace on it, not paper.

In fact, nothing's too good for milady this year. For the past several seasons valentine publishers had to go easy on the frills and fancies. But this year the lace is genuine, and ribbon, silk and satin are plentiful. Sacheted hearts are numerous, too, and even plastic hearts.

But, men, a word of advice. If you send the girl friend a tender missive, don't be surprised if she replies with something not so tender. Girls, like everything else these days, have changed.

For example, grandmother sent a valentine verse like this:

"Her love a maiden cannot speak,
Howe'er she may incline,
For modesty would burn the cheek
Of thy fond Valentine."

But here's the way a girl commits herself today:

"I'm kinda backward
An' awful shy,
But I'd sure like to be
Your steady guy!"

Back when grandmother was being wooed, a popular style of valentine included a mirror inside the cover so that a flattered young lady could see herself as someone's "heart's desire." This year, not only sweethearts, but wives and sisters rate a mirror on their valentine. Valentine manufacturers apparently figure wives and sisters could use a little flattery.

Another idea borrowed from the past is the "slam" valentine, reminiscent of the old-time "comics." However, the modern version is a whole lot easier on the recipient's feelings than the barbed "comics." Human nature, it seems, is changing for the better.

But unrequited love is still as heart-breaking as ever. It was a touchy subject back in 1866, when a passionate swain wrote this to his fickle lady:

"If this Valentine you accept,
A handsome present I shall expect.
But if these lines you should refuse,
Burn this paper and no excuse."

The 1947 pessimist is a little more put out:

"If you WON'T be my Valentine
I want this card returned
And from here on out
This day's a FLOP
As far as I'm concerned."

Hope springs eternal, however, especially in the masculine breast. This year, dealers report, male customers are opening up their hearts and wallets and going in for valentines of a decidedly personal nature.

But, of course, even grandfather waxed eloquent when cupid drew a bead on him, as witness this billet-doux of the 1890's:

"Sweet lips and sweeter heart,
Should we part?
So to the clover sighs the bee,
And I to thee."

This year the male approach is more intimate:

"Honey in the beehive,
Honey on the shelf,
But the sweetest honey anywhere
Is just your own sweet self."

Yes, the sentiment's the same. It's the language that's changed. "Will you be my Valentine?" has given way to—well, here, you figure it out:

"Will you be my Fortisan,
Will you be my Frammisan,
I mean will you be my Valentine—
Don't make me ask you twice!"

Observation Car

By G.B.

The difference between the man who expects much and the man who expects little is that the former is disappointed in getting little and the latter in getting less . . . Every cloud has a silver lining, but the bank will not take it as security . . . According to a fashion note, women's hats are to be larger next Spring and Summer. That will naturally mean a higher cover charge . . . Some persons never do a favor without entering it in their account books . . . From the Calgary Herald: "Do not curse the climate. It probably does not like you any better than you like it" . . . Many a man's heart is locked because he lost the key to happiness. Some live and learn. Others need to learn to live . . . Happiness is a matter of temperament rather than of circumstances . . . Distilleries in Scotland receive $13.44 for a case containing 12 bottles of whisky. The same 12 bottles fetch from $63 to $75 in Canada, and from $84 to $120 in the United States. The profit motive is strong among liquor dispensers . . . Prisoners in Yatala Penitentiary at Adelaide, Australia, work six hours per day in a five-day week. Meals include fresh milk and three and one-half pounds of fresh vegetables per man per day. Cells are equipped with radio earphones, and programs are wired to cells up to 11 p.m. daily . . . Prof. William E. Powers of Northwestern University, Chicago, puts no faith in the groundhog weather forecast. "If a groundhog sees its shadow, it means nothing more than the sun is shining," he said in a recent interview . . . A recent unofficial survey disclosed there was between 800,000 and 1,500,000 tons of sugar in the interior of Java held by the Republicans. It cannot be exported because of the political situation.

HONOR NOBEL'S MEMORY

STOCKHOLM (CP).—To commemorate the 50th anniversary of the death on December 10 of Alfred Nobel, inventor and donor of the Nobel Prizes, the Swedish post office department issued a set of stamps bearing the scientist's likeness, in red and blue.

TWENTY-FIVE YEARS AGO

(From The Daily Colonist of February 5, 1922)

Industrial Group—Mr. John Wood has been elected chairman of the industrial group of the Chamber of Commerce, and the following are members of the executive: Messrs. Ernest F. Ayton, W. H. Dinsmore, R. B. Ker, John D. Kissenger and Fred Landsberg.

FIFTY YEARS AGO

From The Daily Colonist of February 9, 1897

The City—Messrs. George Riley, Stephen Jones and Richard Hall, of this city, are the organizers and first trustees of the Victoria and Kootenay Mining & Development Co., Ltd. The operations of the company, as its title indicates, will be chiefly in the Kootenay country. The new company have their offices in this city and capital stock of $100,000.

SEVENTY-FIVE YEARS AGO

From The Daily British Colonist of February 5, 1872

Christ Church—Mr. Tiedeman, architect, notifies that sealed tenders will be received by him until 24th inst. for the erection of Christ Church in accordance with the plans prepared by him. The edifice will cost, we believe, from $12,000 to $15,000, and will be Gothic form with a "rustic" finish outside.

Letters to the Editor

No letter to the editor will be inserted except over the proper signature and address of the writer. This rule admits of no exception. No letter should exceed 300 words in length. Unsolicited correspondence cannot be returned.

THE LOST AIRCRAFT

Sir,—It would be interesting to know who was responsible for the ordering up of the "Warrior" planes on Friday afternoon last, when the weather was so terrible, and all planes were grounded practically throughout the country. It might be necessary in wartime, but surely not at this time.

E. S. BAYLIS.
Craigflower P.O., Victoria, B.C., February 3, 1947.

Editor's Note: This is a Service matter, with an official inquiry to come. While the question asked is a natural one, we feel that the inquiry itself will answer it and other queries that have arisen in the public's mind regarding an unfortunate misadventure, deeply regretted by the whole community.

A CHIEF FROM LILLOOET

Sir,—All the audience that listened in to the broadcast of Town Meeting on Saturday night must have been impressed by the brilliance of Guy Williams, the Indian orator. The subject for discussion was "Shall Canada Be Given Back to the Indians?"

The answer was briefly summarized by the Chief from Lillooet who said when the white man has finished with Canada there won't be anything left to give back. The forests are disappearing, so are the game, the fish, and the minerals.

Over a period of eighty years or more the Federal Government has failed to provide anything in the way of an adequate education for its so-called wards, and in the Mission schools the education does not proceed beyond the fourth grade, which is elementary. Thus ill-equipped, how can the Indian be expected to compete in the outside world with the white man?

The old-age pension of $4.80 a month is at once withdrawn if the recipient is discovered to have earned even 5c for himself. Yet the men who run this country found the going so tough that they raised their own salaries by $2,000 a year, tax-free. Altogether too much power is vested in the Indian Agents who are empowered to act as magistrates and judges.

The Native Brotherhood of British Columbia has some bright minds behind it, and they have at least succeeded in stirring some of the white people out of their indifference to the unfortunate plight of the people whose country they annexed.

(Mrs.) HILDA G. HOWARD
R.R. 2, Victoria, B.C., February 3, 1947.

SUGAR RATION

Sir,—This is a protest against the action of the Ration Board, or whoever is the responsible authority, in altering the domestic sugar ration without sufficient previous notice. The January sugar ration of 2 pounds a head was valid January 16, but the February ration is not valid till February 20, five weeks instead of the usual four.

If the Government had deigned to take the Canadian housewife into their confidence and to explain the need for stretching sugar this month, I feel sure she would have co-operated; but it is exasperating when budgeting for a family that eats at home and not at restaurants to be told halfway through the time that your sugar must last an extra week. I should like to know if commercial firms using sugar have also taken this cut.

(Mrs.) J. I. CROFT.
Ganges, B.C., February 3, 1947.

Sunrise and Sunset

FEBRUARY

Times of sunrise and sunset (Pacific standard time) at Victoria, B.C., for the month of February, 1947.

Date	Sunrise	Sunset	Date	Sunrise	Sunset
1	7:44	17:11	15	7:21	17:34
2	7:43	17:12	16	7:21	17:35
3	7:41	17:14	17	7:19	17:37
4	7:40	17:16	18	7:17	17:39
5	7:39	17:18	19	7:16	17:41
6	7:37	17:19	20	7:14	17:43
7	7:36	17:21	21	7:13	17:45
8	7:34	17:22	22	7:11	17:46
9	7:33	17:24	23	7:09	17:48
10	7:31	17:26	24	7:07	17:49
11	7:30	17:27	25	7:05	17:50
12	7:28	17:29	26	7:03	17:51
13	7:26	17:30	27	7:01	17:52
14	7:25	17:32	28	6:59	17:53

Meteorological Office, Gonzales Heights, Victoria, B.C.

Valid Ration Coupons

Butter—Nos. B35 to B40 inclusive.
Meat—M64 to M70 in new ration book.
Sugar—S26 to S40.

Retired Sea Captain Passes Here at 90

A resident of the city for the past 49 years, Capt. James Warren Gidley, 90, retired sea captain, passed away Saturday.

Capt. Gidley was a member of the A.F. and A.M. for many years. He resided at 1270 Yates Street. He is survived by two nephews, V. L. and B. T. Leigh, Victoria, and two nieces, Mrs. Roy McDonald, Victoria, and Mrs. C. M. Shaw, Toronto.

Services were held yesterday at 3 p.m. at McCall Bros.' Funeral Chapel. Interment will be at Royal Oak.

According to Culbertson

(Copyright, 1947, by Ely Culbertson)

Many players, including some of expert rank, have a horror of close penalty doubles, claiming that the meagre reward does not justify the risk. They ignore the fact that sometimes the rewards from the most questionable doubles are not so meagre! For example:

South dealer.
Both sides vulnerable.

NORTH
♠ Q 10 5
♥ A 9 7 3
♦ 10 9 8 6
♣ 4 2

WEST
♠ K J 9 7 6 2
♥ 5 2
♦ Q J 4 3
♣ 8

EAST
♠ —
♥ K 6 4
♦ K 7 5 2
♣ A 9 7 6 5 3

SOUTH
♠ A 8 4 3
♥ Q J 10 8
♦ A
♣ K Q J 10

The bidding:

South	West	North	East
1 ♣	1 ♠	Pass	Pass
2 ♥	Pass	3 ♥	Pass
4 ♥	Pass	Pass	Dbl
R'dbl	Pass	Pass	Pass

South's redouble was questionable, considering that he already had "reversed" and shown North a strong hand, but one thing is sure: Both West and East must have shivered in their boots—until events unfolded! West's spade overcall had been extremely light, vulnerable; and, though East's double was strategically sound, calling for a spade lead, which East could ruff, he had no assurance that four tricks could be collected.

West led a low spade, and East ruffed. East cashed the club ace and led a second round. West ruffed and returned another spade. East ruffed, and then carefully selected the diamond king as his next play. At this point, of course, his trump king was blank, but declarer, missing that card, might be induced to finesse for it if East showed so many high cards (club ace and diamond king) that declarer would figure the heart king in West's hand, for his overcall.

South, winning with the blank ace of diamonds, rationalized about the missing heart king exactly as East hoped he would. West had held only the king and jack of spades, no very high card in diamonds and nothing in clubs. What was more likely, then, that he had the heart king, and that East's double had merely been lead-directing? So South finessed, and East-West jotted down 1,000 points in their own column!

Education Inside Jail Gets Tryout in Ontario

BRAMPTON, Ont., Feb. 4 (CP).—An experiment of education instead of jail for first offenders is getting a tryout in the new Ontario reformatory here where prisoners get the same chance as students attending a rehabilitation school.

The experiment, in a new type of reformatory, where wide open spaces and neat barrack rooms take the place of old gray walls and dark cell blocks, was disclosed yesterday by Hon. George Dunbar, Ontario Minister of Reform Institutions.

Mr. Dunbar visited the reformatory to welcome the first youths from Guelph, Ont. Here youthful offenders will learn trades such as radio repair work, sheet metal work and welding. A machine shop is also being prepared.

Equipment formerly used at the veterans' rehabilitation school at London, Ont., was purchased by the Ontario Government and has been set up in the school. Instructors formerly taught at veterans' schools.

First offenders go to Guelph reformatory right after they receive their sentences. There they move into a reception wing where tests determine which reformatory they are headed for. Boys 16 and 17 years of age will be transferred to Bowmanville and others under 21 years who are found suitable will come here.

Sports will play an important part in the rehabilitation of first offenders and a former drill hall will be used for physical training and indoor games.

J. A. Graham, superintendent of the reformatory, said all prisoners will be placed on an honor system. "The guards carry no arms and there are no bars on any of the windows—we will use a positive approach to make the chap see his mistake. If he is co-operative he will receive a good training by the time he leaves and will be able to take his place in society."

German Court Arrests Papen

NUERNBERG, Feb. 4 (AP).—Franz von Papen was arrested dramatically today in the middle of his denazification trial on charges of giving false testimony about the purported will of Field Marshal Paul von Hindenburg and was thrown into a German jail.

The sly diplomat, who spent nearly a year behind the bars here in an American-operated jail as one of the defendants in the international war crimes trial, was arrested this time on the orders of Camill Sachs, German denazification court president, who said his belief in Von Papen's veracity was shaken.

Since his acquittal of war crimes, Von Papen had been living at his own quarters, although under indictment in the denazification procedure.

Two witnesses swore that Von Papen drew up the purported will of the late German President, Von Hindenburg, which bestowed an accolade upon Adolf Hitler and was instrumental in making him Fuehrer.

Oskar von Hindenburg, the field marshal's son, and Count Friedrich von Schulenburg, the field marshal's former adjutant, both said Von Papen was author of the paragraph and said they had seen the will when it was signed.

Von Papen declared earlier that he had handed the will to Hitler, but did not know it contained the clause endorsing Hitler.

Von Papen's trial will resume tomorrow, with the defendant escorted to court by police.

B.C. Jobless Claims Rise

OTTAWA, Feb. 4 (CP).—Claims for unemployment insurance benefits registered in local offices across Canada in December totaled 52,479, an increase of 15,368 from the previous month, but a drop of 5,133 from December, 1945, the Bureau of Statistics reported today.

Benefit cheques representing $2,-508,116 were forwarded to 68,825 persons for 1,268,847 compensated days in December, compared with 61,675 persons paid $2,236,541 for 1,140,539 days in November. In December, 1945, $3,450,853 was paid to 79,856 persons for 1,684,319 days.

Increases in claims filed during December over November were distributed by provinces as follows: Prince Edward Island, 132; Nova Scotia, 838; New Brunswick, 306; Quebec, 6,427; Ontario, 3,412; Manitoba, 809; Saskatchewan, 785; Alberta, 1,490, and British Columbia, 1,169.

Jars of Peas Confuse Edna

BIRMINGHAM, England, Feb. 4 (AP).—Mrs. Edna Bristow, a cafe manager, was fined today because, Defence Counsel Howard Baker explained, she got too many peas in a jam jar.

The quaint system of bookkeeping was suggested by an official of the Ministry of Food, Baker said, to keep a record of meals in compliance with Government rationing rules.

He said a box of dried peas and four jam jars representing different types of meals were kept on a shelf and a pea went into one of the jars at the time of sale. Complications of the restaurant business proved too much for the system, Baker said, and Mrs. Bristow got too many peas in some of the jars.

She was fined £10 ($40) for making false returns.

Fight Asthma Mucus Easy Way

Mr. O. C. Beasley, Truro, N. S., was asthmatic, would cough and choke for hours every night, couldn't sleep. Tried many medicines but was not helped. **Mendaco** quickly stopped his attacks and he now feels better than for years. To prove that **Mendaco** may do the same for you, we make this liberal trial offer. Get **Mendaco** from your druggist today! Unless it loosens and removes thick strangling mucus, brings free breathing, restful sleep and frees you from the suffering of Asthma attacks, return the empty package and get all your money back. You have everything to gain and nothing to lose. So don't suffer another day without asking your druggist for **Mendaco**.

Polish Envoy Gets Lecture

WASHINGTON, Feb. 4 (AP).—President Truman today personally told the new Polish Ambassador, Jozef Winiewicz, that the Polish Government "has failed to fulfill" its pledge to hold free elections.

Mr. Truman, however, received the envoy and accepted his designation as ambassador "of the Republic of Poland." This apparently put an end to any remaining speculation that the United States might break diplomatic relations with the Polish Government because of the way in which it conducted national elections January 19.

It was the new ambassador's first call at the White House. An account of the meeting between the chief executive and Winiewicz was released later by the State Department. After Winiewicz presented his credentials, Mr. Truman addressed him.

The chief executive declared that the United States had joined with the British and Soviet Governments at Yalta and Potsdam in important decisions concerning Poland and that among these was the agreement for the holding of a free election.

The President recalled that the Polish Provisional Government pledged itself to carry out this decision.

"It is a cause of deep concern to me and to the American people," the President said, "that the Polish Provisional Government has failed to fulfill that pledge.

"The Government of the United States has not lost interest in the welfare of the Polish people. It is with this in mind that I offer to you the co-operation of the officials of this Government."

Would Adjust Income Taxes

WASHINGTON, Feb. 4 (AP).—A tax-cutting compromise which would give small income earners twice as big a percentage slash as those in the upper brackets was proposed to Republican leaders today by Chairman Allen (R., Ill.), of the House Rules Committee.

Under Allen's scale, taxes on income up to $2,500 would be pared 20 per cent; $2,500 to $5,000, 17 per cent; $5,000 to $10,000, 15 per cent; above $10,000, 10 per cent.

TAX REMOVAL ASKED

CALGARY, Feb. 4 (CP).—Removal of two special war excise taxes on soft drinks was urged by members of the Alberta Bottlers of Carbonated Beverages meeting here today. A tax of 25 per cent was imposed in 1941 followed by a tax of one cent per bottle in 1942.

Your Dream House

4, 5, 6 and 7 rooms and bathroom, cut ready to build, pieces numbered, blueprints and instructions and hardware.

ORDERS placed with me NOW can be SHIPPED in a few days. If you wait till near the BUSY SEASON, orders then take their turn.

FOR IMMEDIATE DELIVERY

12 x 20 Garage With 2-Inch Floor
20 x 28 3-Room Cottage, 2-Inch Floor

Garages
Chicken Houses - Summer Houses

IN VICTORIA — FULLY MODERN HOME—Hardwood Floors $7500

A. H. JACKSON

880 ISLAND HIGHWAY
LANGFORD

Agent for Prefabricated Buildings

THEY KEEP ASKING FOR

CALENDARS

Yes . . . we have a limited quantity of 1947 calendars, scenic and pictorial style, beautifully executed and now going for

HALF PRICE

DIGGONISM—We can always live on less when we have more to live for.

DIGGON'S

GOVERNMENT STREET

Weather Still Much in News

(By The Canadian Press)

The clean-up after the Western Canada blizzards today was only part of the story as the weatherman made international news. Near-gales and biting cold in the Eastern United States, frost in Northern Florida, blizzards in England, were other parts of the mid-Winter tale.

Western Canada had clearing skies after the blizzard which swept the Prairies at the week-end. Three storm victims were counted in Saskatchewan. Regina schools were to reopen today after an enforced holiday. Western highways were in a sorry state, rail lines were cutting down delays and airlines returned to normal.

Canada's own cold wave was moving slowly eastwards and snow was falling in Western Ontario. Snow and cold was Wednesday's promise for most of Southern Ontario with sub-zero temperatures at London and Toronto.

Snow was falling also in Eastern Ontario and Northwestern Quebec. The colder air from the west was expected to reach the Montreal area later Wednesday with a low of five above zero.

Ottawa, promised "much colder weather," was expected to hit zero or a few points above.

In the United States, a second cold wave was traveling at express speed from the Rockies to the mid-Atlantic states. Temperatures in the high 20's were forecast even for Northern Florida. Detroit had its sharpest temperature drop in 10 years as the mercury fell from 34 to six above in six hours Tuesday.

Coldest spot in the United States, Devil's Lake, North Dakota, showed 22 below zero. This sub-zero spell was expected to cover all the area as far south as Kentucky and the Ohio River and east to Upstate New York this morning.

England has been shivering in intense cold for some days, and it continues in the north although a slow thaw spread in southern counties, bringing floods in parts of Sussex and Kent as drifts—some as high as 15 feet—were melting. Traveling north however Derbyshire still had heavy snowfalls yesterday and Lancashire and Yorkshire were stormbound.

Bakery Products Price Rise Soon

VANCOUVER, Feb. 4 (CP).—A city bakeries' spokesman said tonight that price increases in all bakery products except bread would be general here in "the immediate future." He said several bakeries upped prices Saturday and Monday and others would follow suit as soon as details of the pricing were worked out.

A 10 per cent increase on cakes, pies, pastries and rolls was authorized by a recent Prices Board order. No increase was allowed in the price of bread.

PRIMITIVE KILLER

The battle-axe has been used as a weapon since primitive times.

Plane Speeds Northward To Aid Stricken Indians

THE PAS, Man., Feb. 4 (CP).—Dr. R. Yule, medical superintendent of the Indian Affairs Branch, and Sam Lovell, Indian Agent, left today by airplane for Brochet, 270 miles north of here, to open up an emergency hospital for treatment of Indians suffering from a measles epidemic.

They were to stop at Fort Nelson en route to pick up Nurse Craig who will be in charge of the hospital. The aircraft also carried additional medical supplies, including penicillin and an aerial taxi service will be established to bring patients in the area to Brochet.

A woman and five children have died of pneumonia, caught by walking about in the cold air while still suffering from measles. About 50 cases of measles have been reported.

A message from the Hudson's Bay factor at Brochet, James Cowan, brought Dr. A. J. Jacobs of The Pas to the isolated trading post, accessible only by air, last week. He treated a number of cases before returning with the report the disease was spreading among the Indians, mostly trappers and fishermen.

Dr. Yule and Lovell were on an inspection trip among other Indians at the time the epidemic was reported. They brought four Indians, three sick children and a woman suffering from a leg ailment to hospital when they returned.

They are expected to return to The Pas as soon as the hospital has been set up in one of the trading buildings at Brochet where two Catholic priests and most of the other 10 white residents have been combatting the epidemic.

Millions a Month But It's Chinese

FORT WILLIAM, Feb. 4 (CP).—J. K. Simpson's salary runs between $4,000,000 and $5,000,000 a month, but he doesn't consider himself a millionaire and he has no thoughts of retiring. For he is chief engineer of the Shanghai Gas Company and his salary is paid in Chinese dollars.

He said in an interview during a short visit here that "people in China don't carry $1 bills—they carry $500 bills. Each of them is worth about ten cents here."

Let's All Go to Metlakatla! Its Villagers Pay No Taxes

VANCOUVER, Feb. 4 (CP).—A tax free land, called a suburb of Seattle—it is just three hours flying time from the Washington city—was described here today by members of the Tshimshean Indian Choral Society.

Members of a model village at New Metlakatla, Alaska, 600 miles north of here, the Indians are free of all forms of taxes, have free water and electricity for modern homes, and their average income is $2,400 a year.

Metlakatla is located on Annette Island and it has its own water system, hydro-electric plant, cannery, sawmill, church and local government.

"Profits from the cannery and the sawmill provide free water and electricity," said Rev. Frederick C. Schmidt, a missionary who brought the 36-piece choir here. "There are no taxes. The 700 inhabitants are well educated.

"We've had civilization for 70 years and we can keep up to Americans and Canadians very well."

The choral society, in existence 62 years, was initiated by the founder of New Metlakatla, Missionary William Duncan, who disagreed with his bishop and moved 500 Tsimshean tribesmen from the original Metlakatla near Prince Rupert.

"This trip is to show our people the outside and to show outsiders what Alaskans are like."

In contrast to the primitive nearby Indian villages at Fort Simpson, the New Metlakatla settlement has all the modern conveniences of the outside world with every home electrically equipped.

The tribesmen here are on a five-week tour which will take them to Pacific Coast cities as far south as Los Angeles.

Field Marshal Meets Captain

WASHINGTON, Feb. 4 (CP).—Old soldiers got together at the White House tonight when President Truman, an artillery captain in the Great War, entertained for his house guest, Viscount Alexander of Tunis, Governor-General of Canada.

The Governor-General, with Viscountess Alexander and the official party, arrived by train late this afternoon and went directly to the White House for an overnight stay.

Tonight the President entertained at a small dinner at which all the male guests were intimately associated in the Allied war effort and many were associated in both the Great War and the World War.

Later Their Excellencies received with the President and Mrs. Truman at a formal army and navy reception, where Field Marshal Alexander met many of his wartime comrades. There were 1,800 invitations.

CHINESE SPORT

The game of shuttlecock was played 2,000 years ago in China.

Cost of Living Figure Lower

OTTAWA, Feb. 4 (CP).—That increased cost of living many Canadians fear will result from recent lifting of wartime price ceilings on many goods and services hasn't yet shown up in Bureau of Statistics figures.

The Bureau reported today that its cost-of-living index for January 2 actually stood at a slightly lower level than the figure of 127.1 reported the previous month. The January 2 figure was 127.0.

A number of relaxations in price ceilings were announced by the Prices Board January 16, but cost-of-living figures beyond January 2 will not be available for another month.

Substantial seasonal declines in eggs and citrus fruits were mainly responsible for the drop during December.

The Bureau's index is computed on the bases 1935-39 equals 100.

AFRICAN ORIGIN

The banjo was introduced into America by the negroes.

DARLING'S Rx

"SERVE YOU BETTER"

TWO FRIENDLY STORES TO SERVE YOU

FORT and BROAD STREETS (Opp. Pemberton's)

DOUGLAS ST. at CALEDONIA AVE. (Opp. B.C. Electric)

CANADIAN CANCER SOCIETY

PUBLIC MEETING
at
BRITANNIA BRANCH HALL, CANADIAN LEGION
1616 BLANSHARD STREET

8 P.M. - FEB. 10

Aims and Objects Will Be Discussed

EVERYONE WELCOME

THIS PLAN OR A HUNDRED OTHERS, READY MADE. MANY DESIGNED UNDER N.H.A. AND V.L.A. SPECIFICATIONS, AVAILABLE IMMEDIATELY AT A SPECIAL PRICE. FROM $15 TO $20

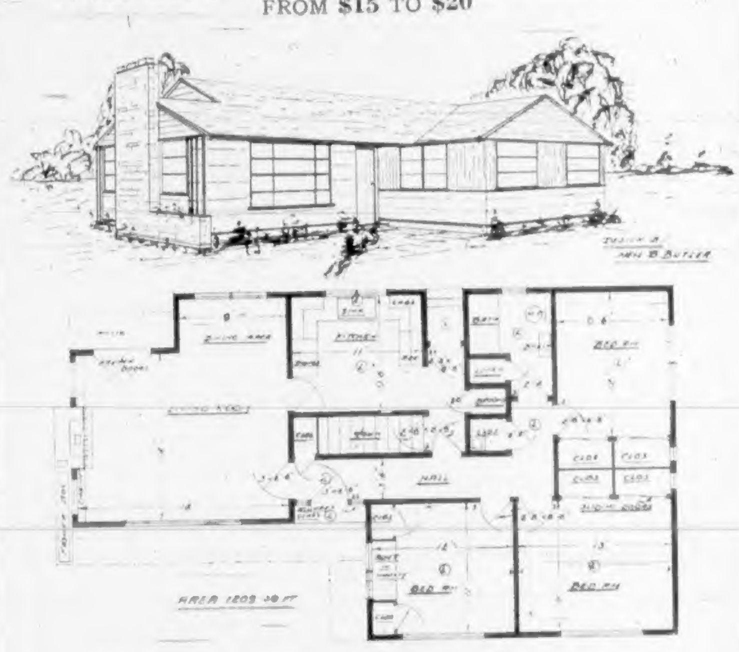

If You Are Looking for a Good Plan, One of These May Suit Your Purpose

NEIL B. BUTLER

Designer
Phone Now—E 3845

EGGS FOR BRITAIN

Good **BUSINESS FOR YOU!**

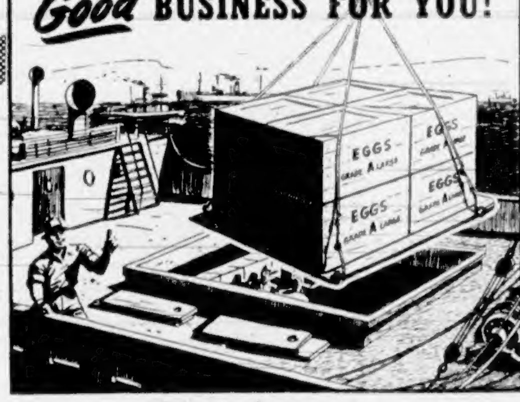

The Eggs-for-Britain Contract assures B.C. poultrymen of a steady market under PLANNED PRODUCTION, with a 7-cent premium for fall and winter eggs . . . this means EARLIER HATCHING . . . January is the right month . . . hatcheries are doing their part . . . NOW it's up to you.

Long-experienced poultry raisers agree that ELECTRIC BROODERS are best, because of their thermostatically controlled, even heat . . . because they reduce fire risk, make less work and are more economical.

Get in touch, now, with your B.C. Electric agricultural representative . . . he has full information on care of chicks . . . and can tell you how to make the most of the Eggs-For-Britain Contract.

B.C. Electric

SEND THEM AN

AIR MAIL LETTER

Today!

Remember the friends who fussed with teapots and hospitality . . . the boys you played darts with in the pub? Why not gladden their hearts with an *AIR MAIL* letter . . . delivered so quickly that your ink is still new!

It costs only 10 cents for a Canada Air Letter to the United Kingdom—or 15 cents for a two-page letter on lightweight AIR MAIL stationery. (For rates to other countries consult your Postmaster.) It's an inexpensive little treat and one that will win heartfelt appreciation.

Bring Distant Places Near
Send It

AIR MAIL

Issued by the authority of the Hon. Ernest Bertrand, K.C., M.P., Postmaster General

Couple to Reside At Ocean Falls

At a pretty wedding solemnized in Our Lady of Lourdes rectory on February 1, Sheila Doreen, daughter of Mr. and Mrs. O. F. Ibbotson, of Salmon Arm, B.C., exchanged marriage vows with James Robert Cran, son of Mr. and Mrs. James N. Cran, 1331 Hampshire Road, with Rev. Father J. R. Buckley officiating.

Given in marriage by her father, the bride was charming in a white brocaded gown, and her veil, which had been her mother's, was caught with a wreath of orange blossoms. Her only ornament was a strand of pearls, the gift of the groom, and she carried a sheaf of pink rosebuds and narcissi.

Miss Pamela Richards, of Salmon Arm, was bridesmaid in a blue sheer floor-length gown, with blue net shoulder veil caught with pink rosebuds, and she carried a sheaf of pink carnations and narcissi.

Mr. David Cran, of Alberni, the groom's brother, was best man.

Following the ceremony, a small reception was held at "The Priory," Pemberton Road.

After spending a honeymoon Up-Island, Mr. and Mrs. Cran will make their home at Ocean Falls, B.C.

P.-T. Associations

At an impressive candle-lighting ceremony members of Oaklands P.-T.A. commemorated Founders' Day. Those participating were Mrs. W. Blair, Mrs. S. Young, Mr. T. J. Inkpen, Miss N. Wheeler, Mrs. G. O. Hughes, Miss L. Smethurst, Mrs. L. Saunders and Mr. A. Jacobs. A candle was lit in honor of the late Mr. Robert H. McInnes. Entertainment was provided by the Oaklands School Choir, under the direction of Mrs. Teresa Mann. A resolution will be forwarded to the Victoria and District P.-T. Council recommending that Bowker Creek be boarded in because of the extreme danger to children. Mrs. G. O. Hughes, convener of the St. Patrick's tea, announced that the tea will be held on March 14. Mrs. G. Call, membership convener, stated that the membership now stood at 330.

V.O.N. Supervisor Speaks at Annual Meeting Here

"INSTITUTIONS for convalescents and the chronically ill are possibly Canada's greatest need today," said Miss Elizabeth Smellie, C.B.E., LL.D., Ottawa, in an address following the 36th annual meeting of the Victorian Order of Nurses, Victoria board, held yesterday afternoon at the Y.W.C.A.

Miss Smellie, who is retiring as national superintendent of the V.O.N., is making her last official visit to the West.

Giving national statistics, Miss Smellie stated that 800,000 visits had been made in Canada by the V.O.N. [illegible] to say "How do you do?" but meant rolling up of sleeves and getting down to work.

"Literally, we are a hospital without walls," said Miss Smellie in speaking of the great expansion of of service to more people in a post-V.O.N. work. "The V.O.N. could tion to recompense for services," she said, adding that the V.O.N. was available to all, in cases where home nursing was necessary.

Mrs. Norman A. Yarrow, in expressing the thanks of the members to Miss Smellie, referred to the inspiration she had created in the order and stated that her work would not end with her retirement but would be felt for many years come.

Mayor Percy E. George brought greetings from the city and spoke of the great work being done by the V.O.N. among the ill and needy of the city.

Mrs. Harold B. Bate was elected president for the coming year, replacing Mrs. S. T. Sehl, who has recently moved to New Westminster.

Other officers are: First vice-president, Mrs. J. H. Wilson; second vice-president, Mrs. E. Mallek; third vice-president, Mrs. A. W. Millar; secretary, Mrs. Norman Yarrow; treasurer, Mrs. G. Hall.

Named conveners of committees were Mrs. W. N. Sheffield, finance; Mrs. R. B. Horton and Mrs. A. D. Straith, nurses' advisory; Mrs. E. H. W. Elkington, motors; Mrs. F. E. Norris and Mrs. N. G. Colvin, mothercraft classes; Mrs. H. H. Wilson, community welfare council; Mrs. Dudley Markham, publicity; Mrs. G. H. Willis, Lenten sewing; Mrs. J. M. Cameron, telephone and Mrs. E. Mallek, rummage sale.

Elected to the board of governors were Mrs. H. Goulding Wilson and Miss M. Dawson.

WORK OF ORDER INCREASES STEADILY

Mrs. Sehl, in her presidential address, stated that the work of the Victoria branch has increased steadily, reaching its peak in 1944. She spoke of the satisfactory reorganization of the city health department in 1945 when all baby clinic, communicable and T.B. work was taken over by the city, thus allowing the V.O.N. to give full time to their fundamental work, bedside nursing and health instruction.

She spoke of the survey of nurses' salaries made by the nurses' advisory committee, resulting in a recommendation that the salary schedule be revised to conform with increases throughout Canada.

Mrs. George Hall, treasurer, reported receipts for the year as $18,817.23 with expenditures, including salaries, cars and running expenses as $17,603.93, leaving a balance of $1,153.30.

Miss Marjorie Baird, supervisor of Victoria branch, gave an interesting and detailed report on the work done by the V.O.N. nurses during the year.

TOTAL OF 15,105 MADE DURING YEAR

A total of 15,105 visits were made during 1946: 7,955 to medical and surgical cases, cancer and chronic patients and 2,037 for the purpose of promoting health and preventing disease. Miss Baird said that although the actual number was a decrease of 2,428 visits from 1945, the average number of visits per patient was increased from four to 5.5.

A record was established, Miss Baird said, in caring for 1,257 mothers, of whom 88 were enrolled in the pre-natal class, which meets every Monday at 2 p.m. in the Y.W.C.A.

Mrs. F. E. Norris, president of the Junior Auxiliary of the V.O.N., read the annual report covering activities of the junior group. Purchase of a hospital bed, planning, printing and mailing a booklet outlining the aims and objects of the V.O.N., and supervision of regular mothercraft sewing classes twice a month were the major activities.

The sewing classes, started 13 years ago by the senior board, have been under supervision of the junior board for the past two years.

Following the meeting, tea was served in the main lounge by members of the junior board. Mrs. F. E. Norris and Mrs. A. D. Norris presided at the tea table, which was centred with a bowl of Spring flowers flanked by white tapers in crystal holders.

APPEAL FOR ECONOMY

LEYTON, England (CP).—Leyton Council recently decided to appeal for economy in the use of electricity, and at the same time decided to support a campaign to popularize the use of electricity.

Mrs. D. W. Carter Heads Navy League Chapter

—Colonist Photo.

MRS. D. W. Carter was elected regent at the annual meeting of the Navy League Chapter, I.O.D.E., held in the Princess Louise Room at the Empress Hotel yesterday afternoon.

Other officers elected are: Mrs. J. L. Ford, honorary regent; Mrs. G. B. Elliott, first vice-regent; Mrs. R. Shanks, second vice-regent; Mrs. A. Gordon, secretary; Mrs. W. F. Mawdsley, educational secretary; Mrs. A. B. Bradley, Echoes secretary; Mrs. F. J. Nobbs, treasurer, and Mrs. T. Watt, standard-bearer.

Mrs. J. L. Ford, retiring regent, expressed appreciation of the help and co-operation received from the members during her six years of office as regent. She told the members that 16 years ago she accepted office as educational secretary and it was with pride that she spoke of the good work done by the chapter in this field. She said that the help given in organizing and forming the Junior Beacon Hill Chapter was one of the outstanding efforts of the chapter. Mrs. Ford expressed belief that the Navy League Chapter was on the way to a bigger and better future.

On behalf of the members, Mrs. R. Shanks presented Mrs. Ford with a china flower ornament and corsage.

Mrs. W. Webster, educational secretary, reported that $150 had been contributed to Municipal bursaries, $25 of which was for a special bursary; $17.50 to Farmingham School, Peace River, and $17.50 to isolated families, with Christmas gifts being sent to pupils at Farmington School. The total amount spent on this work was $197.65.

In giving the treasurer's report, Mrs. A. D. Whittier reported that receipts for the year were $512.14 and disbursements $631.06, with a balance on hand of $84.17.

Mrs. A. Gordon, secretary, reported that donations had been sent to isolated families, Cancer Fund, Victoria Boys' Band, Beacon Hill Junior Chapter, just a few of the organizations receiving help during the year, and reported that money had been raised by various means, including a fashion show at the Crystal Garden, a garden party and the Autumn fair and dance.

Mrs. John McArthur, war services convener, reported that a total of $482.84 had been spent during the year, $89.46 of which was spent on wool and $7.40 on flannelette, and the sum of $225 being contributed to the World War Memorial Fund. Many children's garments had been made and knitted for shipment overseas. It was also reported that 100 books had been donated to the Rehabilitation Centre at Gordon Head.

Reporting on Child and Family Welfare, Mrs. Douglas stated that $20 had been sent to the Jessie R. Burke Memorial Fund and total donations for the year amounted to $38.55.

Other reports were given by Mrs. H. W. Biggin, Echoes secretary; Mrs. G. B. Elliott, films; Mrs. T. Watt, standard-bearer and Empire Study convener; Mrs. R. Dalziel, convener of ex-service personnel; Mrs. R. Shanks, Navy-League convener; Mrs. R. Renfrew, war brides convener; Mrs. W. F. Mawdsley, Brownies; Mrs. A. W. Bradley, tag day, and Mrs. D. W. Carter, publicity.

Mrs. A. H. C. Phipps, Municipal regent, who was a guest of honor at the meeting was presented with a corsage. She said a few words regarding the continued progress and wide field of activities covered by the chapter. Mrs. P. E. Corby, also a guest, said she was amazed at the amount of work accomplished by chapter which is a comparatively small one. Mrs. Godfrey Booth, first recent of the chapter, also addressed the members. Mrs. Curtis Sampson expressed delight at being with members at their annual meeting.

Following the luncheon Mrs. Godfrey Booth presented the chapter with a historical ribbon from H.M.S. Ophir which was commissioned to take King George V and Queen Mary, then Duke and Duchess of York, on a trip around the world.

If you feel **TIRED PEPLESS HALF-ALIVE**

If extra work or effort now becomes a strain—if you tire easily and no longer have the same old pep and energy—you'll appreciate the *revitalizing effect* of Phyllosan. Phyllosan, a modern scientific formula developed through the research of an eminent professor of medicine, tends to tone up the whole system and promote a sensation of general well-being. Soon you begin to feel keener, younger, more alive.

Phyllosan, it has been said, is "more than a tonic, *it is a creative force in the system*" . . . which "*stimulates all physical and vital forces.*" Tablets should be taken regularly every day, particularly by those *over 40*, who usually derive the most benefit. Buy at your druggists today—results may astonish you!

PHYLLOSAN
(PRONOUNCED FIL-O-SAN)
helps keep you fit after forty
85c ($1.50 for double quantity)
The word Phyllosan is a registered trade-mark

Social and Personal

Mr. and Mrs. V. L. Newell, of Farnhame, Quebec, are guests at the Empress Hotel.

Mr. and Mrs. R. L. Wales and Mr. and Mrs. F. J. Walter, all of Portland, are guests at the Empress Hotel.

Capt. and Mrs. W. E. Ellis, of North Vancouver, are spending a few days at the Empress Hotel while visiting the city.

[illegible] Montreal, are spending ten days in the city, and are guests at the Empress Hotel.

Mrs. T. J. Sullivan and Mrs. A. Lavoie, of St. Boniface, Manitoba, made a brief visit to the city this week and have now returned to the former's home in Vancouver.

Rear Admiral E. R. Mainguy, O.B.E., R.C.N., will entertain at dinner this evening at Admiral's House, H.M.C. Dockyard, when his guests will include Cmdr. (S.) and Mrs. L. J. Nairn, Lt.-Cmdr. and Mrs. J. C. O'Brien, Lt. (S.) and Mrs. J. D. Agnew, Lt. (L.) and Mrs. B. F. Guttormson, Mr. and Mrs. G. C. Holland, Sub-Lt. (N.S.) D. G. Heels, Sub-Lt. (N.S.) J. E. Serson and Lt. M. W. Mayo.

Invitations have been issued by Mr. Leo J. Callanan, American Consul in Victoria, and Mrs. Callanan, for an after-five party at the Oak Bay Beach Hotel next Monday in honor of Mr. Howard K. Travers, American Consul-General, and Mrs. Travers, who are coming to Victoria from Vancouver to attend the opening of the second session of the Twenty-First Legislature of British Columbia on Tuesday. Mr. and Mrs. Travers will stay at the Empress Hotel.

Miss Elizabeth Smellie, C.B.E., LL.D., of Ottawa, national supervisor of the Victorian Order of Nurses, was honored at a luncheon yesterday given by the Victoria Order at the Union Club. Guests included Miss Dorothy Robinson, Western supervisor; Miss Marjorie Baird, Victoria supervisor, and active members of the V.O.N. board, including Mrs. Goulding Wilson (governor), Mrs. P. Barr, Mrs. H. S. Beckton, Mrs. J. M. Cameron, Mrs. E. H. W. Elkington, Mrs. G. Hall, Mrs. R. Horton, Mrs. J. N. Hatch, Mrs. J. B. Inglis, Mrs. S. Kenning, Mrs. F. W. Midgely, Mrs. A. W. Millar, Mrs. E. Mallek, Mrs. S. D. Markham, Mrs. S. T. Sehl, Mrs. W. N. Sheffield, Mrs. A. D. Straith, Mrs. Curtis Sampson, Mrs. G. Terry, Mrs. J. H. Wilson, Mrs. C. H. Willis, Mrs. A. Wyllie and Mrs. N. A. Yarrow.

The Recreation Club of the civilian staff of the Royal Canadian Naval College celebrated their first anniversary at the Olde England Guest House recently. Covers were laid for 30 members and the event was presided over by Miss Mabel Elkington and Mrs. Winnifred Allen. During the evening Mrs. Esplen was presented with a silver brooch and earrings on behalf of the members. Miss Elkington made the presentation.

Societies

Children of France Society will meet at 301 Union Building, Thursday at 2 p.m.

The Overseas Wives' Club will meet at the Y.W.C.A. tonight at 7:30 o'clock. Members are asked to be punctual as a visit to CJVI has been planned.

The Senior Branch of St. Mary's, Oak Bay, will meet on Thursday at 2:30 p.m.

The Victoria and District Cornish Association will meet at the home of Mrs. Carter, 414 Quebec Street on Saturday at 8 p.m.

Canadian Daughters' League will meet in the upstairs room, K. of P. Hall, Cormorant Street, on February 6 and 20 at 8 p.m.

Women's Auxiliary to Saanich Peninsula Branch No. 37, Canadian Legion, B.E.S.L. will hold their annual meeting in the Orange Hall, Saanichton on February 10 at 8 p.m.

The Afternoon Branch of St. Saviour's W.A. met in the guild room on Monday, when final arrangements for a Valentine Tea to be held in the parish hall on February 12 were completed. Mrs. George Pocock was in the chair.

Carne Rebekah Lodge No. 45 will meet in the I.O.O.F. Hall, Douglas Street, on Thursday at 7:30 p.m. All members of Colfax Rebekah Lodge, Victoria Lodge No. 1 and Columbia Lodge No. 2, Odd Fellows, are requested to attend the entertainment and games to follow the meeting.

Onucion Chapter, Beta Sigma Phi, met in the clubroom on Monday evening. The nominating committee was elected to consist of Victoria Winter, Louise Walton and Frances Rigby. It was decided to hold a Penny Fair during March. The cultural program was conducted by Dorothy Duckett and those taking part in the program were Jean Pearson and Frances Rigby.

Final arrangements for a card party to be held in the O.E.S. Hall, Redfern Street, February 12, at 8 p.m., were made when members of the Altar Society of Our Lady of Lourdes Church and Oak Bay C.W.L. met on Monday afternoon at the home of Mrs. Harold Reaney, 1528 Foul Bay Road. Mrs. F. White was in the chair. After the business session Mrs. Reaney, assisted by Mrs. L. Lewis, served tea.

The Venture Club of Victoria held a social recently at the home of Miss Margaret Brien. A discussion was held on the 1947 Spring Conference, Northwest Region of Venture Clubs, which is to be held in Victoria on April 26 and 27. The letter recently received from Dutch "Adopteea" in Holland was translated and read by Mrs. Lili Brien, a Dutch war bride. Games were played, prize winners being Gertrude Campbell, Dorothy Trenholme and Loree Pollard. Guests at the social included Mrs. Lili Brien and Miss Kay Brien.

BOOKS AS HEALTH AID

The Department of National Health has recommended numerous books, many of them free, which explain in laymen's language measures adopted by mankind to defeat disease and lengthen the span of life.

Engagements

Mr. and Mrs. George Foster announce the engagement of their daughter, Joyce Newton, to Arthur William O'Keeffe, eldest son of Mr. and Mrs. O'Keeffe, Washington Avenue, Victoria, formerly of Calgary. Marriage to take place at the Church of Our Lord on February 27 at 7:30 o'clock. Calgary papers please copy.

Announcements to appear under this heading will be accepted at The Colonist Advertising Department. Minimum charge $1.50 for 10 lines, and 15c for each additional line.

"RODEX" COATS — THE PERFECT TOPCOAT FOR WOMEN
GUARANTEED HARRIS TWEEDS — Advance Styles Always
1107 GOVERNMENT ST. GORDON ELLIS Ltd

Now in Stock—Complete Line of
Industrial First-Aid Kits
Nos. 1 to 5
To Meet All Requirements of the Workmen's Compensation Board Act
OWL DRUG CO., LTD.

IMPORTED
COATS - SUITS - DRESSES - SWEATERS
Piccadilly Shoppe
DIRECT *from* ENGLAND
1105 GOVERNMENT ST. - G 7332

WIN YOUR FAMILY'S PRAISE!

GIRLS ENTERING WOMANHOOD...
This fine medicine is very effective to relieve pain, nervous distress and weak, "dragged out" restless feelings, of "certain days"—when due to functional monthly disturbances. *Worth trying!*
LYDIA E. PINKHAM'S VEGETABLE COMPOUND

Reg. size pkg. or 3½ lb. Economy Bag

Serve AUNT JEMIMAS OFTEN!
PANCAKES OR BUCKWHEATS
Good for you—Digestible as toast!
The Quaker Oats Company of Canada Limited

FOR SOMETHING NEW!
HERE'S THE POSTWAR WASHDAY WONDER!
ZIP-GRIP CLOTHES LINE

IT'S SIMPLE—Just push a corner of the article into the wire loop AUTOMATICALLY formed by the ZIP-GRIP and run the line out.
IT'S SAFE—Your clean wash can't fall in the dirt or blow away because ZIP-GRIP can't let go.
IT'S CLEAN—Both the line and the magic mechanical opener are rust resisting — super clean — can't mar your spotless wash.
$4.95 Complete

NEEDS NO CLOTHESPINS!
AVAILABLE AT ALL SUNSET HARDWARE STORES
SEE IT IN ACTION ALL THIS WEEK AT—
McLennan, McFeely & Prior, Ltd.
1400 GOVERNMENT STREET G 1111

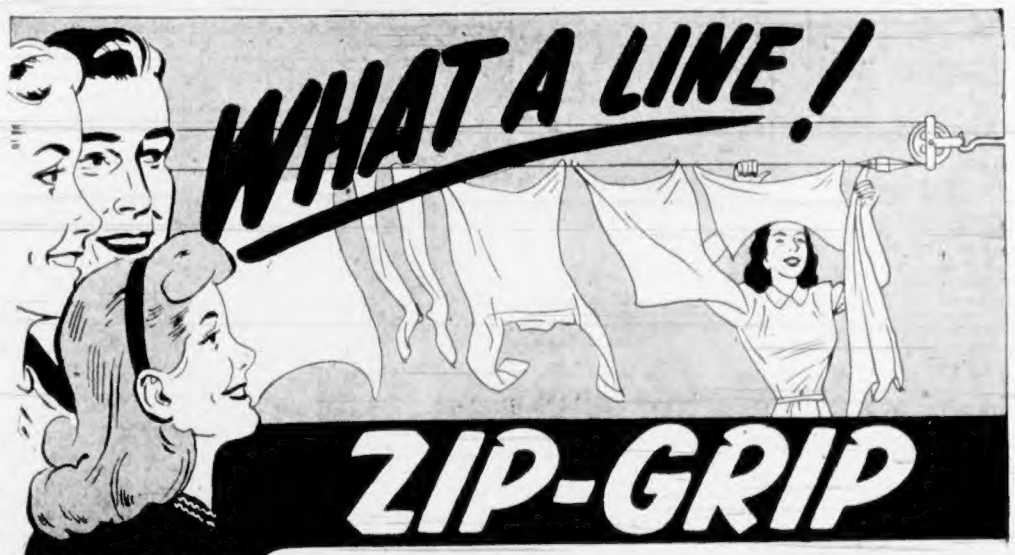

ZIP-GRIP
The AMAZING New CLOTHESLINE
NEEDS NO CLOTHES PINS!

HERE'S THE SECRET of Your NEW WASHDAY FREEDOM!

What a line! New . . . smooth . . . nothing like it ever before! Yes, this is a line that every ever-worked housewife will "go for", because it banishes the bother of clothespins . . . lifts the load from that major washday worry—the nuisance job of hanging out the clothes. No more back-breaking bending . . . no more double-struggling with heavy, wet clothes and pesky pegs. NOW you can put out a whole wash jiffy-quick . . . and bring it in even more easily!

IT'S SIMPLE! Just push a corner of the article into the wire loop *automatically* formed by the ZIP-GRIP and run the line out. That's all—there's nothing to push or pull . . . nothing to open or shut! And it's even *easier* to bring in clothes—simply run in the line and each piece drops like magic into your waiting clothes basket!

IT'S SAFE! No more washday tragedies with ZIP-GRIP. Your clean wash can't fall in the dirt, or blow away, because ZIP-GRIP can't let go . . . defies the heaviest wind . . . yet won't damage the daintiest fabric.

IT'S CLEAN! Both the special, triple-strength, stretch-proof ZIP-GRIP and the magic mechanical opener are rust-resisting . . . super-clean . . . can't mar your spotless wash.

It GRIPS as it ZIPS

COMPLETELY AUTOMATIC!
• Nothing to open or shut
• Nothing to push or pull

EASILY INSTALLED—You can buy a complete ZIP-GRIP kit—everything you need for quick, easy installation—including ZIP-GRIP patented line in 40 foot lengths (80 ft. of line), also 100 and 150 ft. lengths (just cut to fit your needs), 2 pulleys, turnbuckle, screw-hooks and accessories. Can be put up in a few minutes, following the simple instructions on the box.

At Hardware, Chain and Departmental Stores.

NEW! Just Arrived at Leading Hardware Stores . . .
GET YOURS TODAY 4.95

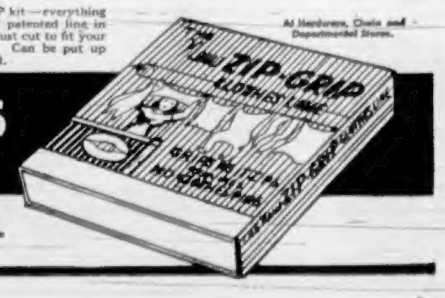

MANUFACTURED BY
MACKENZIE METAL PRODUCTS (CANADA) LTD.
TORONTO, ONTARIO

All That Remains of Tanker Albertalite

—Colonist Photo.

THE above photograph shows all that remains of the Albertalite, former Imperial Oil Company tanker, which has been completely scrapped by workmen of Capital Iron & Metals Ltd.

Dismantling of the large ship commenced last October at Ogden Point Docks. Quantities of gear and metal were salvaged and were sent to mills in Eastern Canada. When nothing was left of the ship but a huge metal shell, sife was sold to a logging firm at Powell River. Snohomish, powerful tug of Island Tug & Barge Ltd., has taken the shell to the northern location where it became a section of a sunken ship breakwater.

One week after remains of the former tanker left this port, the remaining shell of the 175-foot Malaspina was also towed to become a part of the same breakwater. This ship, formerly a fisheries patrol vessel on this coast, served under the Royal Canadian Navy in the war, and was subsequently scrapped by the local metals firm. Her hull was towed to Powell River by the tug Island Champion, also of Island Tug & Barge Ltd.

Says Proposals Material Aid To Esquimalt

Stating that he believed that Esquimalt could reasonably expect that a "great deal" of the Goldenberg report recommendations would be embodied in future provincial legislation, Reeve E. J. Read of Esquimalt outlined briefly to the council Monday night his own views on the commissioner's findings.

[illegible] social welfare grants would aid Esquimalt materially, he said. Grant by the Province of one-third of the revenue from motor vehicle licences would remove another of the municipality's complaints, he declared.

Commenting on the statement that municipal finances were generally satisfactory, the reeve said that Esquimalt's apparent reasonable satisfactory financial condition "only exists by reason of sacrifice of services we might enjoy." The work postponed during the war years must now be undertaken and paid for, he maintained, and cited the "deplorable condition" of the Esquimalt school situation as an example of only one essential need.

BUSINESS TAXES NOT REASONABLE

Regarding the imposition of business taxes in Esquimalt, Reeve Read said he, at first glance, could not see "that this is a reasonable proposition for us, whose businesses are mostly small and already in desperate competition."

He agreed that the two-year term of office for all civic representatives was most desirable.

The reeve said he was satisfied that Esquimalt's assessments on land and improvements had been carefully and conscientiously made, having regard to real values and not on what may be only temporary values, and is definitely standardized throughout the municipality.

"We must allow for a further period of stabilization before adopting a higher level of values," he said.

He advocated also the adoption of province-wide standards of assessment.

"The commission seems to have skipped over our case against the Dominion Government in respect of tax-free properties rather lightly, but did give an opinion as to the moral responsibility of the Crown. What is not generally understood, but which was submitted very plainly to the commission, is that the Prime Minister of Canada told us that our case against the Dominion would have to be submitted through the Provincial Government. We have already stated our arguments to the provincial authorities who should now make further representations on our behalf," he concluded.

SWEDISH CONGRESS

STOCKHOLM (CP).—A congress of Swedes living in foreign countries will be held this Summer in the textile city of Norrkoping, south of Stockholm, sponsored by the local chapter of the Sweden Abroad Society. More than 500 participants are expected.

Amusements

ON THE SCREEN

Astor—George Brent and Lucille Ball in "Lover Come Back."

Atlas—Dennis Morgan in "Bad Men of Missouri."

Capitol—"Sister Kenny," starring Rosalind Russell.

Dominion—"Wanted for Murder," starring Eric Portman.

Oak Bay—"Fanny by Gaslight," starring James Mason and Phyllis Calvert.

Plaza—"The Killers," starring Ava Gardner and Burt Lancaster.

Rio—"Leave Her to Heaven," starring Cornel Wilde and Jeanne Crain.

Royal — Katharine Hepburn and Robert Taylor in "Undercurrent."

York—James Cagney and Ann Sheridan in "Angels With Dirty Faces."

At the Theatres

Polio Fight Heroine Film Drama Subject

Thirty-five full years in the life of the famed crusader against the dread scourge of polio are brought to the screen of the Capitol Theatre in RKO Radio's engrossing biographical drama, "Sister Kenny," co-starring Rosalind Russell, in the role of the dynamic Australian nurse, and Alexander Knox as her faithful friend and champion, "Dr. McDonnell."

The drama of Elizabeth Kenny covers her activities in the Australian bush, where she first encountered a case of infantile paralysis; explains the tragedy of her great romance; outlines her bitter fight for recognition by organized medical authority; shows her rebuffs and the heart-breaking discouragement which met all her efforts, and finally portrays her victory in establishing her institute now conducted at Minneapolis.

DOMINION THEATRE Eric Portman, Dulcie Gray and Derek Farr have the leading roles in the thrilling suspense-filled film, "Wanted for Murder," now at the Dominion Theatre. Portman brilliantly enacts the role of a man who, possessed with the desire to kill for the thrill of it, goes from love to love, murder to murder. The daring film, released by 20th Century-Fox, was produced by Marcel Hellman.

ROYAL THEATRE Five striking locales were duplicated on the M-G-M lots to furnish the varied locales of "Undercurrent," unusual suspense romance starring Katharine Hepburn and Robert Taylor on the Royal screen. The picture has its beginning in a New England cottage, then in a lavish suite in Washington, D.C. The city of San Francisco, a picturesque ranch and finally a magnificent estate in Virginia complete the locales.

PLAZA THEATRE Ernest Hemingway's "The Killers," produced by Mark Hellinger for Universal release, stars Burt Lancaster, recruit from the stage, and Ava Gardner. Miss Gardner plays "Kitty," Lancaster, "Swede Lunn," in the exciting crime melodrama, which is now showing at the Plaza Theatre.

RIO THEATRE Gene Tierney, Cornel Wilde and Jeanne Crain are currently starred in "Leave Her to Heaven," presented by Darryl F. Zanuck. The 20th Century-Fox Technicolor filmization of Ben Ames Williams' best-seller will end tonight at the Rio Theatre. The supporting cast of the film is headed by Vincent Price.

BIRKENHEAD, England (CP).—Rev. Samuel T. House, 101-year-old "father of Methodism" and oldest member of the ministry, died here. He began his career in 1866.

Dennis Morgan Heads Atlas Cast

"Bad Men of Missouri," Warner Bros.' saga of the West, will open today at the Atlas Theatre. The large cast is headed by Dennis Morgan, Wayne Morris, Arthur Kennedy and Jane Wyman, and includes such well-known players as Alan Baxter, Victor Jory, Walter Catlett and Sam McDaniel.

Ray Enright directed the film, which deals with the exciting real-life story of the three Younger brothers, Missouri's bandit-heroes of post-Civil War days. Morgan, Morris and Kennedy play the three brothers, famous in Missouri history as Robin Hoods of the West.

YORK THEATRE "Angels With Dirty Faces," which presents the famous team of James Cagney and Pat O'Brien as co-stars, will end tonight at the York Theatre. The powerful tale of the seamy side of life in a big city was directed by Michael Curtiz. Featured in the cast are the six "Dead End" kids, Humphrey Bogart, George Bancroft and Ann Sheridan.

Quadra P.-T.A. is holding a Founders' Day social on February 11 at 8 p.m. Mr. Parrott and Mrs. Ernest Evans will speak.

ACTION PREVENTS ILLNESS

To stave off serious illness, report any symptom at once to the family physician, no matter how minor it may seem.

Fate of Gordon Head Airpark To Be Considered at Meeting

Fate of the proposed airpark at Gordon Head may be decided tomorrow night when representatives of the Memorial Airpark Association meet Saanich Council. A delegation of Ward 3 ratepayers has also been asked to attend the meeting.

Before an airpark can be constructed on the 57-acre site purchased by the city from War Assets Corporation for $20,000, Saanich council must agree to rezoning of the property for airport purposes.

Last year, by a narrow margin, Saanich council turned down a similar rezoning application when plans for a larger airport project were under consideration.

W. A. Scott, president of the Airpark Association, said yesterday Lieut.-Governor Charles A. Banks had added his support to the project. F. G. Cromack, secretary to the Lieutenant-Governor, in a letter to the association yesterday said: "His Honor sends his cordial wishes for the success of your efforts and is happy to add his patronage to the Memorial Airpark Association."

Mrs. Nancy Hodges, M.L.A., has also endorsed the project.

Women's Institutes

Victoria Women's Institute are holding a social in the Business and Professional Women's Club rooms at Room 301 Union Building on Friday at 2:30 p.m.

Mrs. Alfred Watt, M.B.E., was guest speaker at a well-attended meeting of Lake Hill Women's Institute held on Monday afternoon, with Mrs. M. E. Service, vice-president, in the chair. Mrs. Watt traced the Women's Institute movement from its infancy to the great cause it has become today, with branches in 70 countries of the world. She spoke of the women of many countries working together to become better homemakers. Mrs. E. Glover spoke of the Women's Institute Memorial Tea to be held on February 22 to mark the 50th anniversary of Women's Institutes in Canada.

Little Stories for Bedtime

By THORNTON W. BURGESS

A FELLOW FULL OF FUNNY ANTICS

Probably Peter Rabbit would have spent the whole morning listening to Glory the Cardinal had he not caught sight of an old friend, of whom he is very fond, Kitty the Catbird. He was a little smaller than Welcome Robin, and was dressed almost wholly in grey, a rather dark, slaty grey. The top of his head and tail were black, and right at the base of his tail was a patch of chestnut color.

Peter forgot all about Glory and hurried over to welcome Kitty, who had disappeared among the bushes along the old stone wall. Peter had no trouble in finding him by the queer cries he was uttering. They were very like the meows of Black Pussy the Cat. They were harsh and unpleasant and Peter understood perfectly why their maker is called the catbird. He did not hurry in among the bushes at once, but waited expectantly. In a few minutes the harsh cries ceased and then from the very same place came a song which seemed to be made up of parts of the songs of all the other birds in the Old Orchard. It was not loud, but it was charming.

Peter listened until the song ended, and then scampered in among the bushes. At once those harsh cries broke out again. You might have thought that Kitty was scolding Peter for coming to see him. But that was simply Kitty's way. He was pretending. He is simply brimming over with fun and mischief, and loves to pretend.

When Peter found him he was sitting with all his feathers fluffed out, until he looked almost like a ball with a head and tail. He looked positively sleepy. When he caught sight of Peter he drew those feathers down tight, cocked his tail up after the manner of Jenny Wren, and was as slim and trim looking as any bird of Peter's acquaintance. He didn't look at all like the same fellow of the moment before. Then he dropped his tail as if he hadn't strength enough to hold it up. It hung limply straight down. He dropped his wings, and all in a second made himself look fairly disreputable. But all the time his eyes were twinkling and snapping, and Peter knew that he was making these changes just out of pure fun.

"Did you pass a pleasant Winter down South?" asked Peter.

"Fairly so. Fairly so," replied Kitty. "By the way, I picked up

"Did you pass a pleasant Winter down South?" asked Peter.

some new songs down there. Would you like to hear them?"

"Of course," replied Peter. "But I don't think you need any new songs. I never heard such a fellow, excepting Mocker the Mockingbird, for picking up other people's songs."

Kitty's throat swelled and he began to sing. It didn't seem as if so many notes could come from one throat. When the song ended Peter had a question all ready. "Are you going to build somewhere near here?" he asked.

"I certainly am," replied Kitty. "Mrs. Catbird and I expect to build at once."

Next Story: "The Squeaky Voice."

(The Associated Newspapers, Inc.)

—ENDS TODAY—
Gene Tierney in "Leave Her to Heaven"
Also Allyn Joslyn in "Strange Affair"

STARTS TOMORROW
YVONNE De CARLO
ROD CAMERON
in
FRONTIER GAL
in TECHNICOLOR
ON THE SAME PROGRAM
Pat O'BRIEN · Carole LANDIS
SECRET COMMAND
A COLUMBIA PICTURE
RIO
THE PLACE TO GO

TOLD THE UNTAMED HEMINGWAY WAY!
MARK HELLINGER presents
ERNEST HEMINGWAY'S
The KILLERS
with
BURT LANCASTER
EDMOND O'BRIEN AVA GARDNER
See It From the Start
Doors 11:00
At 12:30, 2:45, 4:55, 7:05, 9:15
Plaza THEATRE
HELD OVER!

YORK
COMING SOON!
THE Wicked Lady
starring
The Picture You Have Waited For

DANCE TONIGHT
GOLDSTREAM HALL
Sponsored by the
LANGFORD LAKE COMMUNITY
Wes Morris' Orchestra
Dancing 9 to 1 Admission 50c

Victoria Little Theatre dramatic and school
PRESENTS
"QUIET WEDDING"
FEB. 6, 7, 8 CURTAIN 8:15
Don't Miss This Hilarious Comedy
TICKETS ON SALE AT THE
MARIONETTE LIBRARY

Tongues are wagging about
"FANNY by Gaslight"
TODAY OAK BAY
Doors 6:30, Feature 7:00 and 9:15
With a distinguished cast headed by ....
JAMES MASON
PHYLLIS CALVERT
WILFRED LAWSON
STEWART GRANGER
the Love Story that 'Nice' People in England spoke of in whispers

Feed your dog as famous kennels do..
GRO-PUP CUBES DOG FOOD
2 lbs

HAVE A "Fresh up" WITH YOUR FUN!
"Fresh up" WITH 7up

Hilker attractions
ROYAL • NEXT MONDAY • FEB. 10 at 8:30 P.M.
THE SWISS MISTRESS OF MONKEYSHINES
TRUDI SCHOOP
AND HER COMIC BALLET
"A dazzling evening in the theatre."—Edna Ferber.
For the first time in nine years the "Charlie Chaplin of the dance" brings her famous company of 20 "billikens" in a new ballet repertory of animated cartoons in the flesh—with new decor and music—a bucket of chuckles in every scene.

ROYAL • FEBRUARY 20
PATRICIA TRAVERS
BRILLIANT YOUNG VIOLINIST
"Patricia Travers is one of the finest violinists I have ever presented with the New York Philharmonic Symphony Society."—Dr. Artur Rodzinski, Conductor, New York Philharmonic Symphony Orchestra.
"The little girl with the big and beautiful violin tone made a triumphant return trip as a soloist with the Philadelphia Orchestra."—Philadelphia Inquirer.
TICKETS NOW! AT FLETCHER'S—3.12 2.50, 1.87, 1.25. Inc. Taxes

Let's Go DANCING
TONIGHT
CHARLIE HUNT'S ORCHESTRA
ALL SERVICE and EX-SERVICE PERSONNEL WELCOME
DANCING 8:30 to 11:30
ADMISSION 50c
PRINCE ROBERT HOUSE

STARTS TODAY (WEDNESDAY)
A GREAT STAR IN HER GREATEST PICTURE!
Mighty, Dramatic Sensation That Has Been Acclaimed
FOR ACADEMY AWARDS!
Some Say: "SHE'S RIGHT!"
Some Say: "SHE'S A FRAUD"
But ALL Say "IT'S A TERRIFIC PICTURE!"
Rosalind Russell
ALEXANDER KNOX
in
"SISTER KENNY"
RKO RADIO
PUT THIS ON YOUR "Must See" LIST.
WITH
DEAN JAGGER • BEULAH BONDI • PHILIP MERIVALE
— EXTRA —
LITTLE LULU CARTOON
In Technicolor
"MUSICA LULU"
CAPITOL NEWS
DOORS 11:55 A.M. DAILY
CAPITOL

TWO MORE DAYS TODAY and THURS.
At 12:04, 2:19, 4:34, 6:49, 9:04
IT BUILDS UP... AND UP... AND UP
TO THE MOST TERRIFIC CLIMAX YOU'VE EVER SEEN ON THE SCREEN!
STARRING
Robert TAYLOR · Katharine HEPBURN
(He's back! In his greatest role!)
in M-G-M's
"UNDERCURRENT"
Please don't tell the terrific ending!
IMPORTANT
No One Will Be Seated During the Last 15 Minutes
Royal
EXTRA
"ROUGHLY SPEAKING"
Colored Cartoon
LATEST NEWS

ASTOR THEATRE—G 2322
LAST TIME TODAY
GEORGE BRENT and LUCILLE BALL
in
"LOVER COME BACK"
Plus Featurette
"MELODY STAMPEDE"
FOX NEWS—PLUS CARTOON
Doors 6:45 Feature 7 and 9:15

LAST TIMES TODAY
TWO AMAZING FEATURES
Alike Only in Dramatic Power
an EAGLE-LION RELEASE
She thought she knew what she wanted.
"I Know Where I'm Going"
WITH
WENDY HILLER
Star of "PYGMALION"
and ROGER LIVESEY
Action-crammed drama filmed in the Scottish Highlands
—ALSO—
HOPE AND HATE IN CONFLICT
ANGELS WITH DIRTY FACES
JAMES CAGNEY PAT O'BRIEN
THE 'DEAD END' KIDS · HUMPHREY BOGART
THE QUEST FOR SOULS Vs. REVENGE!
Dramatic clash of men and emotion.
YORK

TODAY ONLY
ATLAS
A FAMOUS PLAYERS THEATRE
TODAY ONLY
2 BIG ONES
Dennis MORGAN
Wayne MORRIS
Jane WYMAN
IN
"BAD MEN OF MISSOURI"
ACTION PLUS
ANN SHERIDAN · RONALD REAGAN
"Juke Girl"
A good girl—to let alone!

Today and Thursday
Vibrant, Dramatic Thrills!
ERIC PORTMAN
in
WANTED FOR MURDER
DOMINION
Come on you hep cat! Here's JAM SAVVY!
Betty Co-ed
JEAN PORTER

Alcoholics Anonymous Proves Active in City

Between 60 and 70 men and women in Victoria who know just about everything there is to be known about abnormal drinking — because every one of them was once a confirmed alcoholic—today are working in an unobtrusive and unpublicized way to make help available for the drinker who has reached the hardest conclusion of all: the admission to himself that he can't control his drinking.

They are Alcoholics Anonymous, members of that amazing movement that in 11 years has spread across the continent to bring a new lease of prosperity and happiness to countless thousands of society's greatest unfortunates.

It is a most unusual movement, because it is an organization quite unorganized in the accepted sense. It has no rules, elects no officers, collects no dues from its members and pays none to any central body; and, above all, subscribes to no set religious belief, has no crusade or mission other than to be on call always when needed.

It's just there to give help to the fellow who at long last has come to the painful realization that he can't drink decently and reasonably; that if he has one "snifter" he has got to go the whole way.

The other evening a reporter was privileged to sit in at a meeting of one of the teams into which Victoria's "A.A." group is divided, one of a chain of groups throughout the Island and the Province.

It was a unique experience, not only because of the new ideas in the handling of abnormal drinking that were explained, but because of the calibre of the people found there.

In the living-room of one of the team members were some of Victoria's leading citizens, all of whom at one time or another were headed for the gutter or the inebriates' ward but who today have re-established themselves in society.

gracefully out of a very important appointment, ostensibly because of ill-health but actually—and he well knows it — because he couldn't handle his drinks.

ONE OF FOUNDERS OF VICTORIA GROUP

Typical of those A.A.'s who had the courage to recognize the certainty of ultimate degredation and the breaking up of their home lives, he is one of the founders of Victoria's 16-months-old group of men and women from every walk of life who have an extraordinarily strong bond of fellowship in their acceptance of a common problem.

The Alcoholics Anonymous treatment of the whole problem of abnormality in drinking is predicated on the conclusions that it is definitely a disease beyond the question of will power, and that the cure cannot be easy or gradual. It entails forswearing alcohol entirely. There can be no half-measures, no tapering-off, no "beer only" theory of moderation, since moderate drinking is out of the question for victims of the disease.

Alcoholics Anonymous are men and women who realize the truth of the old fable of the bundle of sticks: that in the bundle the sticks are strong, though one alone is easily broken; that the alcoholic can't surmount his trouble unaided.

Theirs is the psychological approach—the psychology of a sharing of a common problem, bolstering one another when temptation is strongest and standing ready every hour of the day or night to help one another through a difficult onslaught.

It is the psychology of the discovery that what one thought to be one's own peculiar quirks and troubles are in reality identical with those of every other uncontrolled drinker.

There are failures, of course, but the A.A. attack has an unique record of success. More than 75 per cent of its members can count themselves cured. And failures do not put beyond the pale those few who don't win the first time but are trying to overcome their trouble. A.A. is always there to help them make a comeback.

Doctors and psychologists who have long realized the futility of a single-handed attack are giving whole-hearted support to this revolutionary approach to one of society's major weakness. Many are referring to A.A. patients who have shown conclusively that they "qualify" as alcoholics.

The remarkable thing about the members of A.A. is that once they have made the decision to leave the stuff alone, they find it easy to lead a normal social life.

There's no need to give up former friendships or avoid places where drinks were served. On the contrary, many of them continue to keep liquor in their own homes, serve it to their guests, go to cocktail parties and stag dinners, do everything that their friends do—with just one difference; they make theirs fruit juice or ginger ale.

Occasionally former friendships are broken. But then, say the A.A.'s, if a friend doesn't want to bother with you if you won't get drunk with him, he's not worth having as a friend anyhow.

MANAGES RADIO STATION

PORT ALBERNI, Feb. 4. — Miss Margaret Rea has assumed the duties of manager of radio station CJAV. She is a sister of William Rae, owner of radio station CKNW, New Westminster.

BRIDLINGTON, England (CP).—Bridlington's new lifeboat is a £10,000 ($40,000) present from James and David Morrison in memory of their sister, Tillie, for whom the vessel is named.

Cabinet Frequently in Session As Delegations Invade Capital

With opening of the Legislature only one week away, the Provincial Cabinet is in session almost daily, on preparation of estimates, consideration of legislation to be brought down, and to hear representations of the numerous delegations that always invade the capital when the session is drawing near.

Cabinet ministers individually, too, are receiving many delegations, and most of them find their way into Works Minister E. C. Carson's office.

Yesterday Cmdr. C. T. Beard, M.L.A. for Esquimalt, introduced a Sooke delegation to Cabinet, to present further requests for improvements to the highway and local road systems of the district. The recently-formed West Coast Road Improvement Association had seen Mr. Carson already and the minister himself a short time ago made a tour of inspection of the area.

Monday Mr. Carson was busy with delegations from Fraser Valley areas, which presented requests for road improvement, highway relocation and river protection.

TWO DELEGATIONS DUE ON FRIDAY

Two more delegations are slated to meet Cabinet at its regular session on Friday, one from the Native Brotherhood of British Columbia, and the other from the Veterans' Brewing Company.

The Indian delegation will include Andrew Paull and Frank Assu. Nature of its request to the Government has not been announced, but it is assumed that the organization intends to augment its recent spectacular means of publicizing demands for the franchise for the aboriginal inhabitants of the Province.

Veterans' Brewing Co. will ask Cabinet to reconsider its decision of last year not to approve an application for a licence to operate a new brewery near Vancouver.

While brewing licences are granted by Ottawa, applications must be endorsed by the province before they will be considered by the Federal Government. Last year, in turning down Veterans' Brewing Company's application, the Provincial Government said there were enough breweries in British Columbia already.

LONDON (CP).—Tartans from Paris, New York and London, as well as Scotland, were included in a Bond Street fashion show.

More Veterans Without Jobs

Unemployment among veterans in British Columbia is increasing, according to a statement issued by the Department of Veterans' Affairs, which showed 3,849 veterans drawing out-of-work benefits on February 1.

The total is 1,660 greater than a month ago.

The announcement added that 13,508 ex-servicemen were drawing allowances under the Veterans' Rehabilitation Act in the same period.

A total of $912,915 was distributed to 6,113 veterans during January, bringing total re-establishment payments to $19,311,940.

ASKHAM RICHARD, Yorkshire, England (CP). — Askham Grange, rambling old mansion here, has been taken over as a special training prison for women.

GROVE'S RELIEVES COLDS FASTER!

Fight your cold with Grove's Cold Tablets. Grove's acts 5 ways . . . helps relieve aches and pains, lessen fever, dry up mucus and regulate the system.

Look for the signature on the little white box

GROVE'S COLD TABLETS

The Daily Cross-Word Puzzle

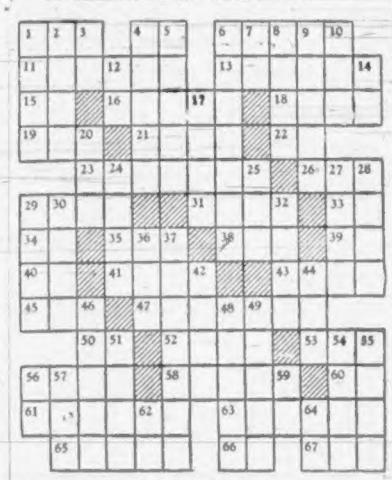

HORIZONTAL

1. Golfer's mound.
4. Colloquial father.
6. Waste matter.
11. Factional division.
13. To disclose.
15. Interjection signifying comprehension.
16. Weasel-like mammal.
18. Prefix against.
19. Kiwi.
21. Dregs.
22. Beef.
23. Close companion.
26. Tier.
29. Required conduct.
31. Source of iodine.
33. To act.
34. Half an em.
35. To recede.
38. Scottish negative.
39. To approve.
40. Man's nickname.
41. "Father of gods and men."
43. Uncommon.
45. Fabulous bird.
47. Dutch theologian and scholar.
50. Note of scale.
52. Merriment.
53. Soft food for infants.
55. Maze.
58. Eaglestone.
60. Colloquial: mother.
61. Music: melodious in the style of an air.
63. Victor at Trafalgar.
65. German seaport.
66. Comparative suffix.
67. Crude metal.

VERTICAL

1. Former autocrat.
2. To repeat.
3. What?
4. Barred song.
5. Reddish-yellow.
6. German city noted for its china.
7. Note of scale.
8. Egg-shaped.
9. Spanish for "Mr."
10. Posed.
13. Exists.
14. Chinese length measure.
17. Fissure through which liquid escapes.
20. Peri of a play.
24. Hear ye.
25. Guido's high note.
27. Scent.
28. Roused from sleep.
29. Ruminant with horns.
30. To ruin.
32. Lima is its capital.
36. Four-winged insect.
37. To shoot forth.
42. Colloquial: sailor.
44. Venomous snake.
46. Assertion of fact.
48. Large fishing net.
49. Rhythm.
51. Footless animal.
54. Cupid.
55. Sheet of glass.
56. Interjection of incredulity.
57. Before.
59. North Syrian deity.
62. Compass point.
64. Thus.

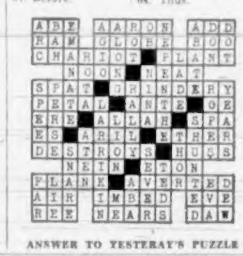

ANSWER TO YESTERAY'S PUZZLE

Splendid Cough Relief, Mixed In Your Kitchen

No Trouble. No Cooking. Saves Big Dollars.

Yes ma'am, right in your own kitchen, you can easily mix a cough syrup that can be depended upon for quick results, and gives you about 4 times as much for your money. And no trouble—it's so easily prepared.

You'll need a syrup. Make it by stirring 2 cups of granulated sugar and one cup of water a few moments, until dissolved. No cooking needed. Or you can use corn syrup or liquid honey, instead of sugar syrup.

Now get 2½ ounces of Pinex from any druggist, and pour it into a 16 oz. bottle. Fill up with your syrup. There you have 18 ounces of really splendid medicine for coughs due to colds. It lasts a family a long time, and tastes fine—children love it.

And does it do the work! You'll say it's your favorite cough treatment. It loosens the phlegm, soothes the irritated membranes, and helps clear the air passages. Eases the soreness, and lets you rest at night.

Pinex is a special compound of proven ingredients, in concentrated form, well known for quick action on throat and bronchial irritations. Just try it, and if not pleased, your money will be refunded.

DeSoto

FOR DISTINCTION

for Those who want a Quality Car De Soto Offers...

. . . a distinctive, luxurious automobile embodying all that's finest in Chrysler Corporation engineering—including the famous gyrol Fluid Drive and "Tip-Toe" gear shift. The ever-growing number of enthusiastic owners of these beautiful new De Soto cars, agree: "For Distinction, it's De Soto".

BUILT IN CANADA BY CHRYSLER

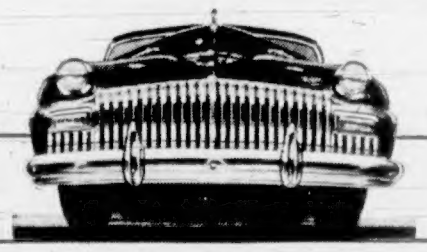

FOUR-DOOR SEDAN • SIX-PASSENGER COUPE

J. M. WOOD MOTORS

Sales and Offices: 826 JOHNSON ST. GARDEN 5423 Mechanical Shop: New Location—Corner COOK and YATES

SPENCER'S

HALF-DAY SPECIALS

STORE HOURS: 9 a.m. to 5 p.m. Wednesday, 9 a.m. to 1 p.m. Tel. E 4141

Morning Specials in Unpainted Furniture

NIGHT TABLES

AS ILLUSTRATED

Sturdily built and well finished with smooth sanded surfaces. Pleasing design at a very attractive saving.

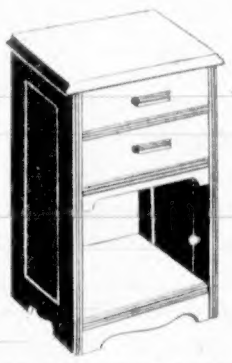

ONE-DRAWER TABLE Regular 6.95 ..... 4.60

TWO-DRAWER TABLE Regular 8.95 ..... 5.95

UNPAINTED KITCHEN STOOLS

Strongly-built stools in a large variety of sizes. Suitable for use in bathroom, kitchen and many other places in the home. Easily painted in your own choice of colorings.

14 inches high ..... 95¢ | 18 inches high ..... 1.25 | 28 inches high 1.69

16 inches high ..... 1.10 | 24 inches high ..... 1.49 | 30 inches high 1.89

—second floor

A CLEARANCE OF SLIGHTLY DAMAGED

CHINA AND GLASSWARE

VASES - PLATES - CUPS AND SAUCERS
BOWLS - PUDDING BOWLS, ETC. ..... Each 9¢

No Phone Orders or Exchanges — No Delivery

—china department, view street

Ruffled Marquisette CURTAINS

Values That Call for Early Shopping

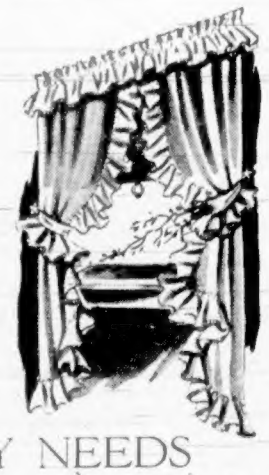

Dainty, fresh-looking curtains of good quality, fluffy dot marquisette, prettily ruffled and with Priscilla valance and tie-backs. White only 45 inches wide, 2 1-6 yards long 3.95

Personal Shopping Only

White Fluffy Dot Marquisette Ruffled Curtains with generous frills and Priscilla valance and tie-backs. 45 inches wide, 2 1-6 yards long 4.95

—second floor

SAVE ON WASHDAY NEEDS

Generous savings this morning on items of constant usefulness. Shop or phone early to be sure of sharing.

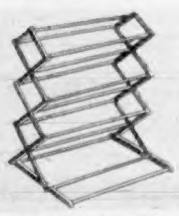

ACCORDION DRYERS 1.95
Take up but little space when not in use. Have 9 drying bars, 30 inches long.

CEILING DRYERS, 1.25
Have 5 6-foot drying bars. Complete with rope and pulleys.

ROUND CLOTHES BASKETS, 75¢
Handy size splint clothes baskets with strong wire handles.

LARGE CLOTHES BASKETS, 1.75
Well-made splint baskets, 29 inches across with cloth handles.

GALVANIZED WATER PAILS, 69¢
Medium-size pails with strong handles.

FLOOR BRUSHES, 75¢
11-inch scrubbing brushes of strong fibre, have long handle.

KITCHEN STEP STOOLS 1.49
Sturdily made 3-step kitchen stools of unpainted hardwood. Have non-slip steps.

IRONING BOARDS, 2.49
Well made from selected hardwood, smoothly finished and strongly braced.

ROUND WASH TUBS 1.69
Strong galvanized tubs, 24 inches in diameter. Have side handles.

UTILITY WASH TUBS 55¢
Handy to have around the home. 13½ inches across. Of galvanized metal.

SCRUB BRUSHES, 25¢
First quality fibre brushes, made to get into corners.

GLASS WASH BOARDS 65¢
Full-size hardwood frame with corrugated glass rubbing surface.

—lower main floor

DAVID SPENCER LIMITED

COLONIST SPORTS

The Daily Colonist.

(ESTABLISHED 1858)

SECOND NEWS SECTION

NO. 46—EIGHTY-NINTH YEAR — VICTORIA, BRITISH COLUMBIA, WEDNESDAY, FEBRUARY 5, 1947

Speed King Predicts New Record

HAYES, Middlesex, England, Feb. 4 (AP).—Sir Malcolm Campbell, who paid a ten-shilling ($2) fine Monday for speeding on land, predicted today he can break his world record on water—if he can keep his jet-propelled Bluebird from flying.

The aquatic speed king, who set the present mark of 141.7 miles an hour in 1939 using an early type Rolls Royce engine, said at a press conference the revamped motorboat might become airborne at top throttle.

But Sir Malcolm added that he had no intention of using the maximum power of the jets.

He plans to start tests with the Bluebird II at Lake Coniston, Lancashire, in March and attempt to break the speed mark in the Summer.

His craft, powered by a De Haviland Goblin II gas turbine engine of nearly 7,000 horsepower, is 27 feet two inches long and ten feet ten inches in the beam. The jet is similar to that used in the R.A.F.'s Vampire fighter plane.

Bentleys Gain In Point Race

Chicago's Doug Bentley made the greatest advance in N.H.L. scoring statistics last week, jumping from eighth to fourth place with an advance of six points—made up of three goals and a similar number of assists.

Brother Max was in there, too, boosting his total four points to 42, seven behind Maurice Richard, of Canadiens, who continues to head the pack.

Montreal's Bill Durnan still has the least goals scored against him, 91 in 42 games, while Boston's Frankie Brimsek has seen the red light flash the most, 119 times, also in 42 contests.

Chuck Rayner, of the Rangers, has the most shutouts to his credit, four in 40 games.

Gus Mortson, of the Leafs, continues to be the league's bad man with a total of 86 minutes in the penalty box.

The leaders:

	G.	A.	Pts.	Pen.
Richard, Canadiens	31	16	49	35
M. Bentley, Chicago	16	26	42	8
Kennedy, Toronto	21	19	40	21
B. Bentley, Chicago	16	23	39	14
Taylor, Detroit	13	26	39	30
Schmidt, Boston	15	21	36	24
Bauer, Boston	18	16	34	2
Reay, Canadiens	17	26	33	17
Abel, Detroit	14	19	33	17
R. Conacher, Detroit	17	15	32	6

Chandler Touched By Visit to Ruth

NEW YORK, Feb. 4 (AP). — Babe Ruth and Baseball Commissioner A. B. (Happy) Chandler broke into tears yesterday when Chandler visited the former home-run king's hospital room.

"Babe, you are Mr. Baseball," said Chandler as he was ushered in. "I'm going to say a little prayer for you. God bless you, and may you get well soon."

Ruth, thinned by his long hospital siege, turned his head slightly and wept. He pointed to his toothpick arms, but was too choked up to speak.

Chandler, dabbing his eyes with a handkerchief, was ushered out by a nurse.

French Hospital, where Ruth was operated upon, reported his condition still was fair late today and that he was more cheerful.

LEGION WORKOUT TONIGHT

Canadian Legion senior soccer team will hold a practice and meeting at the city fire hall tonight at 7:30 p.m. All players are requested to turn out to make arrangements for the trip to Seattle on Saturday.

To Meet Nelson

DAI REES

Leading money winner of British golf, who will play a special 36-hole match in San Diego against Byron Nelson on February 22 and 23 for a purse of $5,000, winner take all. Nelson will come out of retirement for the match. In their only previous meeting, in the 1937 Ryder Cup matches in England, Rees won, 3 and 1.

Senior "A" Clubs In Sudden Death Fixture Tonight

Dominoes and Canadian Legion senior "A" men's teams will supply the feature basketball attraction at Victoria High School tonight when they play in a sudden-death encounter for first place and a bye into the final play-offs.

Tied at the end of the regulation schedule following Legion's victory last week, the two teams are expected to go all out from the opening whistle to gain the top spot.

Victoria College will endeavor to clinch the city senior "C" men's title with a victory over A.N. and A.F. Vets in the second game of their best-of-three series which starts at 8 p.m. The curtain-raiser brings together Sylvester U-Drive and Canadian Legion in the first game of the junior boys' final.

Victoria Gun Club

Victoria Gun Club will hold a regular shoot at their Albert Head grounds on Sunday commencing at 1 p.m. Both skeet and trap ranges will be in operation and visiting scatter-gun artists will be welcomed.

Secretary Roger Monteith announces that rumors of a shortage of clay targets this season are unfounded and states that he has been assured of enough birds for the season.

Intermediate Soccer

Intermediate soccer matches scheduled for Saturday bring together Oak Bay and Saanich Thistles at Windsor Park, and Saanich Indians and Gorge Aces at Lower Beacon Hill, both games

Six Pucksters Are Injured In Rail Wreck

SAN DIEGO, Calif., Feb. 4 (AP).—As a result of the train wreck near Fresno, Calif., today, in which six members of the San Francisco Ice Hockey Club were injured, Commissioner Al Leader of the Pacific Coast Ice Hockey League announced here tonight that two circuit tilts featuring the San Franciscans had been postponed.

Tonight's game with Fresno has been set back, as well as a game scheduled for tomorrow night in San Francisco between the same two clubs.

Leader said Coach Al Murray of the Shamrocks informed him that Defenceman Rollie Morrisseau had been badly burned in the accident and was being held in a hospital near Fresno, while Players Boyd Prentice, Red Redmond, Roy McKay, George de Felice and Bernie McCarthy had been discharged from the hospital after receiving treatment for burns and cuts.

A seventh hockey figure injured was Referee Stan Swain, formerly of Saskatoon and Calgary, who was to have "worked" tonight's game. Swain suffered a seriously cut hand, Leader said.

(See Story on Page 1)

Parlor Dog Show Set for Today Mrs. Bowden Judge

The entry of many fine dogs for the Victoria City Kennel Club Parlor Dog Show at the Crystal Garden tonight is assured from practically every kennel in Greater Victoria as well as the Duncan fanciers who will be here with their best to make interesting competition.

Mrs. Margot Bowden has been appointed to judge all-breeds in place of Dr. Cooper who is unable to officiate due to illness. Mrs. Bowden is well-known locally as one of the best of the amateur ranks of judges.

In addition to the usual special prizes which included seven for the puppy braces a prize has been specially donated for the exhibitor making the largest entry.

Great interest is being shown in the puppy brace classes and the indications are they will be very strongly supported. Another class upon which the secretary is receiving many enquiries is the "Green." The conditions of this class are that neither the dog nor the handler must have competed before.

The event will take place in the lower ballroom of the Crystal Garden and will be sponsored by the Junior V.O.N. who will receive the full net proceeds. Children's classes will start at 7:45 p.m. followed by adult classes at 8 p.m.

Entries will be taken at the door from 6:45 to 7:45 p.m.

Further information may be obtained from the secretary, E-2536 or any member of the Junior V.O.N.

EAGLES TO PRACTICE

Eagles First Division Juvenile Soccer Club will hold a practice at Macdonald Park tonight at 7 o'clock.

Victoria West Football Club will hold a meeting and practice at Royal Athletic Park tonight at 7 o'clock.

England Runs Up 164 for 2 After Opening Pair Score 100

ADELAIDE, Australia, Feb. 5 (Wednesday) Reuters). — England lost her two opening batsmen this morning in the fourth test match against Australia, but at lunchtime the invading eleven had run up a score of 164 for two wickets in their second innings.

Only 41 runs were added during morning play today before Yorkshire's Len Hutton and Lancashire's Cyril Washbrook, the opening pair for England, were out.

Hutton and Washbrook had shared the opening partnership for exactly 100 runs. This is only the second time a century partnership has been made in each innings by the opening pair in a single test match between England and Australia.

The only other occasion was by England's Jack Hobbs and Herbert Sutcliffe at Sydney in 1924-25.

Play in the current match ends tomorrow. In this morning's play, Enngland found the Australian bowling too clever and accurate. Consequently, instead of being able to force the pace, the batsmen were forced to fight for runs.

Washbrook added only one to his overnight score when he was caught behind the wicket by Don Tallon off the bowling of Ray Lindwall for 39.

The opening stand of 100 had lasted one hour 27 minutes. Thirty-seven runs later, Hutton played back to a ball from Ian Johnson, Victoria State bowler, and was bowled for 76.

Walter Hammond and bill Edrich then came together and runs came a little faster, bringing the English score to 164 for two at the lunch interval.

SCORECARD

England, first innings, 440.

AUSTRALIA—FIRST INNINGS

M. Harvey, b Bedser	15
A. Morris, c Evans, b Bedser	122
Don Bradman, b Bedser	6
Lindsay Hassett, c Hammond, b Wright	28
Keith Miller, not out	141
Ian Johnson, lbw, b Wright	32
Colin McCool, c Bedser, b Yardley	5
Don Tallon, b Wright	3
Ray Lindwall, c Evans, b Yardley	38
Bruce Dooland, c Bedser, b Yardley	28
Ernest Toshack, run out	4
Extras	28
Total	487

Bowling—Bedser, 3 for 97; Bill Edrich, 0 for 58; Wright, 3 for 102; Yardley, 3 for 101; John Iles, 0 for 9; Denis Compton, 0 for 12.

Victoria Doberman Pinscher Successfully Raises Large Family

—Colonist Photo.

Lady Eleanor, two-year-old Doberman Pinscher owned by Mrs. Jean Whitworth, 1521 Ruby Road, Saanich, set something close to a canine record on Christmas Day when she presented her owner with 12 pups in her first litter and then so successfully raised her large brood that all of them are flourishing at the age of six weeks. The pups, four males and eight females, are seen in the above group with Mrs. Whitworth between the proud parents, Lady Eleanor on the right and Ritchie Munro's Punch Van Doren, better known as Peter, on the left.

B.C. Big Game Bag Totals 2,300 Head

VANCOUVER, Feb. 4 (CP).—The annual report issued by the British Columbia Game Department shows that a total of more than 2,300 head of big game were bagged in the province last year.

Deer and moose held the top spot in this total, with 1,234 moose and 1,058 deer falling to hunters' guns. The figures are not absolutely accurate, the Game Department points out, because only districts which can be reached by automobile were checked. Cars were checked at Cache Creek, and officials say that probably 5 per cent of the hunters out for big game last year went by different routes.

Table Tennis Championships Start Tonight

Play in the Victoria City 14th Annual Table Tennis Championships will start at the Crystal Garden tonight with first-round matches in men's and ladies' singles, handicap and senior "B" singles and junior doubles.

Among the feature matches tonight will be a ladies' singles match between Valerie Druce and Joy Payne and a senior "B" men's match between Bill Tuthill and Jack Seedhouse.

Advance rounds will be continued tomorrow evening with semi-finals being played Friday evening and finals on Saturday.

Tonight's draw follows:

7:30 p.m.—D. Robinson vs. F. Wight; A. Millar vs. A. Wells; G. McArthur vs. D. White; L. Young vs. T. Harper; M. McArthur vs. O. King; F. MacDonald vs. G. Corke; J. Olson vs. J. Seedhouse.

8 p.m.—F. MacDonald vs. winner of D. Robinson and F. Wight; W. McGregor vs. winner of A. Millar and A. Wells; J. Olson vs. winner of M. McArthur and O. King; G. Corke vs. G. McArthur; B. Tuthill vs. J. Seedhouse; N. Craig vs. W. Payne.

8:30 p.m.—V. Druce vs. J. Payne; F. MacDonald vs. R. Payne; M. McArthur vs. J. Seedhouse; A. Millar vs. G. Corke; O. King vs. S. Gagliardi; A. Ngai vs. D. Robinson; F. Wight vs. K. Seed.

9:15 p.m.—M. McArthur vs. J. O'Connell; A. Wells vs. H. Sinclair; E. Goodwin vs. A. Tully; S. Ngai vs. A. Millar; D. White vs. F. Wight; J. Olson and L. Young vs. B. Tuthill and D. Robinson.

Advanced rounds in all events.

Torrid Series for B.C. Cage Title Seen With Dominoes Squad Weaker

In spite of the fact that Porky Andrews, Norm Baker, Art Chapman and Doug Peden have left the powerful Dominoes senior "A" basketball in British Columbia looks better this season than it has for many years—from the standpoint of keen competition.

True enough, the Dominoes marched to the Canadian championship last Spring without tasting defeat in league or play-off play, but the way things are shaping up both on the Mainland and in Victoria, it looks as if there will be a revival of those torrid series for the British Columbia title which had the fans hanging by their heels from the rafters of the High School to witness some of the hardest fought basketball seen in these parts.

Hundreds of hoopla followers in Victoria, still a good basketball town, will recall the days when the odd Indian club found its way through the air to the playing surface and police protection was often needed for the harassed referees.

Well, fans, those days may not be gone forever just because the powerful Domino squad is no more. The senior circuits here and in Vancouver have shaped up in such a way that a rip-roaring provincial final is in the offing come March.

In Victoria, it looks like a dog-fight between the weakened Dominoes and the Canadian Legion with K.V.'s still in the running although hardly figured to eliminate both of the other clubs and reach the final. In any event, whichever squad comes out on top, they will be certain of giving a good account of themselves and keep the name of Victoria well in the fore in basketball competition.

MERALOMAS RATED TOPS IN VANCOUVER LEAGUE

The picture in Vancouver is similar with four clubs, Meralomas, New Westminster Adanacs, U.B.C., and Lauries in the play-offs and all clubs conceded a chance, although the Meralomas are top-heavy favorites, having won all of their 12 league starts.

Line-up of the Vancouver favorites should prove interesting to Victoria fans. Standouts are former Thunderbird aces, Sandy Robertson and Ole Baaken, and Jack Pomfret, ex-University of Washington player. Also with the Kitsies are such well-known players as Hunk Henderson, Jim Bardsley and Danny Holden as well as Ivor Wynne, a new acquisition from the East.

March 15 has been set as the opening date of the British Columbia finals and with either the Dominoes or Canadian Legion representing Victoria and Meralomas striving to bring a Canadian title to Vancouver, the battle for provincial honors should be a keen one.

At stake is the Canadian championship series, which will come to the West Coast this season. It may be that Victoria will not see the final even if a Victoria club should win, lack of a suitable playing surface with enough accommodation for a Canadian final being the drawback.

Vancouver Takes Tight Cage Tilt

YAKIMA, Feb. 4 (AP).—Paced by Norm Baker with 20 points, the Vancouver Hornets defeated the Yakima Ramblers, 58 to 53, in a tight, hard-fought Pacific Coast Professional Basketball League game tonight.

The score was tied on nine different occasions and the lead changed hands ten times before Vancouver forged ahead midway in the third period and successfully fought off a determined Yakima rally in the last period. Chapman tallied 15 points for Vancouver.

LINE-UPS

Vancouver—Baker 20, Andrews 9, Nicol 11, Chapman 15, Peden 3. Total 58.

Yakima—Carmody 16, Mashovich 7, Jennings 13, Vaughn 5, Smith 11, Maianich, Sorenson 2, Sanders 2, Schlieting 3. Total 53.

"Y" Swimmers Make Ready For N.W. Galas

After having made fine showings in meets confined to the home pool so far this season Archie McKinnon's Y.M.C.A. Swimming Club is preparing to take part in three Pacific Northwest galas to be held in State of Washington pools.

A "Y" team is being molded to participate in the Pacific Northwest junior men's swimming meet at the University of Washington pool in Seattle on February 15. Discontinued during the war years, the jnuior gala will see teams from Vancouver, Portland, Seattle and Victoria invited to participate.

A strong Flying "Y" squad will compete in the Pacific Northwest senior championships, also to be held in Seattle on March 15 and McKinnon hopes his boys will be able to snare a fair share of the honors.

On April 26 the local "Y" natators will travel to Everett, Wash., to compete in the annual Pacific Northwest Y.M.C.A. gala.

Also in the cards is a return meet in Seattle with the Washington Athletic Club, which the "Y" defeated handily in Victoria earlier this season. Plans are also underway for a meet with the Portland Multnomah Club of Portland.

Gordie Grayston Signed For Canadian Title Bout

Canada's heavyweight championship may return to Victoria in March.

Gordie Grayston, well-known Victoria fighter, announced last night that he had been signed for an Edmonton fight on March 17 with the winner of the Arnold Hayes-Vern Escoe scrap in Toronto on Monday, which is being recognized as a title bout.

Grayston, present heavyweight champion of the R.C.N. and a Golden Gloves winner in 1941 and 1944, is training hard for the match and expects to be in his best shape by ring time. He will first compete in the British Columbia Golden Gloves meet at Vancouver and if successful, go on to Seattle for the P.N.W. event.

Proceeds from the Edmonton championship fight will go to the R.C.A.F. benevolent fund. The bout will be 12 rounds.

If Grayston is successful, it will mark the second time that the heavyweight laurels have come to Victoria. Muzz Patrick, later better known for his hockey ability, held the championship about a decade ago.

MONTREAL, Feb. 4 (CP).—Frank Hogan, president of the Canadian Boxing Federation, said tonight the Arnold Hayes-Vern Escoe bout scheduled for Toronto next Monday would be recognized by the federation as for the Canadian heavyweight title.

Hogan made his statement on the basis of later information he had received today. Earlier he said his organization had not been asked to recognize the fight as a championship affair.

Bribe Case Trial Opens

laughter-provoking squabbles between lawyers and witness, the District Attorney's rackets bureau chief admitted in testimony today that the District Attorney's office made no effort to take up Middleweight Title Contender Rocky Graziano's offer to try to pick out the man who twice tried to bribe him with $100,000 to throw two fights.

Witness was Alfred J. Scotti, assistant district attorney heading the rackets bureau. He was the lone witness today at the State Athletic Commission's hearing for Graziano's failure to report an attempt to have him "go into the tank" against Ruben (Cowboy) Shank in their December 27 fight—a fight which failed to come off when Rocky complained of a sore back. Graziano could be penalized by as much as lifetime banishment from the ring.

At the time, Dr. Sym Newman, State Athletic Commission physician, diagnozed the soreness as a sacro-iliac condition. Scotti, however, insisted that Graziano told him he used a "kink in his back" as an excuse to pull out of the fight because "it wasn't in him to take a dive" and he "didn't want to go through with the Shanks bout because those guys might have thought the deal was on" and "might think Graziano was crossing them."

Scotti said Rocky suggested that the District Attorney's office keep the whole case quiet and then go with him to Stillman's gym, where the offers were made, and permit him to try to see if the man was there.

Palmer Defeats Wells by T.K.O.

SEATTLE, Feb. 4 (AP). — Phil Palmer, 142, rugged Canadian welterweight, won from Johnny Wells, 146, Seattle, on a technical knockout in the ninth round of their scheduled ten-rounder tonight when Referee Rod Murphy stopped the melee.

Wells was suffering from a bad cut over his left eye and Dr. James Moriarty, Boxing Commission physician at the ringside, ordered the fight called.

Wells won the first round, but Palmer had the better of the going from then on.

Buddy Hoffman, 144, Seattle, and Skinny Roberts, 143, Seattle, fought a six-round draw in the semi-final.

Spencers, Sailors In Midweek Game

Navy and Spencers elevens will kick off at Macdonald Park today at 2:30 p.m. in the rescheduling of last week's postponed soccer match in the Wednesday Football League.

Secretary Percy Shrimpton reports that, including today's game, three more matches, if necessary, will be played in the Pendray Cup series. At present tied with Spencers in second place, Navy must win all three games to tie the first-place Hudson's Bay team. Two of the games are against Spencers and one against the Bays.

Pendray Cup standings are as follows:

	W.	L.	D.	Pts.
Hudson's Bay	5	2	0	10
Navy	2	3	0	4
Spencers	2	4	0	4

Empire Sawdust Third Division Juvenile Soccer Team will hold a practice at Victoria High School tonight at 4 o'clock.

Schedule Shores Here Saturday

All Coast League soccer matches this week-end will be those postponed from last week-end with North Shore United opposing Victoria United at Royal Athletic Park at 2:30 p.m., Secretary Carle Rodway reports. With a victory over Nanaimo in their only start in the second half, the Reds will go all out to break Victoria's unbeaten streak so far in second-half play.

It was announced that the scheduled soccer commission meeting last night was postponed until a later date.

Please address all queries to Cartoonist Ripley, c/o King Features, New York City, N.Y.

SERVING 85 YEARS VICTORIA

W. & J. WILSON

BRAKES

SPECIALIZED CARBURETOR AND MOTOR TUNE-UP SERVICE

BOULTBEE

Finance–Commerce–Markets

New York Stocks

NEW YORK, Feb. 4 (AP).—Selected stock market leaders, with motors in front, reached new highs in today's proceedings, while most of Monday's sprinting rails slipped a shade and light profit-taking restrained many pivotals.

It was the sixth successive million-share full day, although slowdowns were frequent after an active opening, and the majority of extreme gains running to 2 points or so backed away at the close. Steels came to the fore approaching the final hour but lost most of their advance. Declines were plentiful. Transfers of 1,340,000 shares compared with 1,360,000 the day before.

The Associated Press 60-stock composite was off .1 of a point at 67.9, first dip since last Thursday. The market was broad, 1,036 issues registering. Of these, 412 rose and 399 fell.

DOW JONES AVERAGES

Thirty industrials, 182.28, up .36.
Twenty rails, 51.80, off .26.
Fifteen utilities, 36.92, off .09.
Sixty-five stocks, 65.95, off .02.
Total sales, 1,340,000 shares.

(H. A. Humber, Ltd.)

	Close
Allied Chemicals	179
American Can	86
American Power and Light	14¼
American Tobacco	63½
American Smelter	57½
American Tel. and Tel.	174⅝
Anaconda Copper	40½
Atchison, Topeka	94½
B. and O. Railway	16
Beth. Steel	96⅝
C.P.R.	18⅛
C. and O. Railway	52⅝
Chrysler	99½
Con. Edison	29⅝
Curtiss Wright	6
Douglas Aircraft	12
Dupont	190
Eastman Kodak	228½
Erie R.R.	12⅝
General Foods	43
Gen. Electric	39⅛
General Motors	61⅛
Granby Copper	6½
Goodyear Tire	58⅛
Great Northern	43⅝
Intl. Harvester	79½
Intl. Paper	40½
Intl. T. & T.	17
Intl. Nickel	36¼
Johns-Manville	136
Kennecott Copper	48⅝
Lockheed	17⅛
Loews Theatre	26
Montgomery Ward	62⅝
Natl. Biscuit	31⅝
New York Central	21⅝
Norfolk Western	270
Northern Pacific	20⅝
Pac. Gas Elec.	41⅛
Packard Motors	6⅝
Paramount Pub.	32
Penn. Railway	26
Pepsi Cola	29⅛
Proctor Gamble	62⅝
Pub. Svc. N.J.	24⅛
Radio	9⅝
Republic Steel	26⅛
Schenley Distillers	46½
Stand. Calif.	36
Standard Oil N.J.	67½
Sears	15
Soc. Vacuum	17½
Southern Pacific	44⅝
Sou. Cal. Edison	32⅝
Southern Railway	45½
Texas Corpn.	50⅝
Union Carbide	91
Union Pacific	133
United Aircraft	18⅝
U.S. Rubber	35⅛
U.S. Steel	77⅛
Warner Bros.	17⅛
Westinghouse Electric	27⅛
Woolworth	53
Natl. Distillers	21

TEDDINGTON, Middlesex, England (CP).—Landlady of a Teddington boarding house called on some 200 squatters camped in Bushy Park and asked for volunteers to kill a chicken.

BANK OF MONTREAL
ESTABLISHED 1817
DIVIDEND NO. 335

NOTICE is hereby given that a DIVIDEND of TWENTY CENTS per share upon the paid up Capital Stock of this Institution has been declared for the current quarter, payable on and after SATURDAY, the FIRST day of MARCH next, to Shareholders of record at close of business on 31st January, 1947.

By Order of the Board,
B. C. GARDNER,
General Manager.

Montreal, 14th January, 1947.

Montreal Stocks

MONTREAL, Feb. 4 (CP).—Pluses and minuses were about evenly distributed in dull dealings up to the last hour on the Stock Exchange and Curb Market today after a moderately active opening.

Sherritt was the most active issue in the mines, and dropped 65 at [illegible] down 30 at $1.50. Denison advanced 1-2 cent and 21 1-2.

Prices were mixed in papers. Industrials were mainly unchanged. Nickel and Noranda were modest gainers in metals. Imperial and petroleum were better in oils.

(James Richardson & Sons)

	Bid	Asked
Can. Invest. Fund	5.15	
Can. Bank of Commerce	22½	23½
Dominion Bank		29½
Bank of Montreal	26⅝	28½
Bank of N.S.		38
Royal Bank	23½	24
Bank of Toronto	37½	
Abitibi Com.	19⅝	19⅞
Abitibi Pfd.	21	21½
Algoma Steel	28⅝	29½
Aluminum Pfd.	26⅝	27½
Asbestos Corpn.	29½	30
Bathurst "A"	22½	23½
Bell Telephone	188	189
Brazilian Tract	22½	23¼
British Amer. Oil	23½	23¾
B.C. Power "A"	28¾	29
Building Prod.	29¼	30
Bruck Silk Mills	28½	29
Bulolo Gold	15	
Can. & Dom. Sugar	25½	26
Can. Malting	61	64
Can. Nor. Power	11	11½
Can. Steamships Com.	15¼	15½
Can. Steamships Pfd.	48	48½
Can. Cement	21½	21¾
Can. Breweries	23½	23½
Can. Bronze Com.	40	43
Can. Car & Foundry Com.	13¼	13⅝
Can. Celanese	60½	61
Can. Dredge & Dock	24	
Can. Indus. Alcohol	14½	15¼
Can. Locomotive	34	35
C.P.R.	13⅝	14⅛
Can. Vickers Com.	20½	
Cockshutt Plow	12⅞	13
Comm. Alcohol	4½	4¾
Cons. Paper	18⅝	19¼
Consumers Glass	42½	43
Crown Cork & Seal	46	50
Distillers Seagram	17½	18
Dom. Bridge		56
Dom. Engineering	46	47½
Dom. Foundries & Steel		32
Dom. Oilcloth & Lin.	39½	40
Dom. Woollens	14½	14¾
Dom. Steel & Coal "B"	16	16½
Dom. Stores	26	26½
Dom. Tar & Chem.	26½	26¾
Dom. Textile	95	95½
Donnas Paper	18⅝	18⅞
Dryden Paper	17½	18½
Fairchild Aircraft	3½	3¾
Fanny Farmer	56½	58
Fleet Aircraft	4⅞	5⅛
Ford of Can. "A"	34⅞	34¾
Foundation Co.	24	24½
Fraser Co. V.T.	51	52
Gatineau Power	18	
Gen. Steel Wares	17¼	18
Gypsum Lime	15¼	16
Hamilton Bridge	8⅛	8½
Howard Smith	29⅝	29½
Imperial Oil	12⅞	12⅞
Imperial Tobacco	14⅛	
Intl. Bronze Pwdr.	25⅝	26
Intl. Nickel	37	37⅛
Intl. Paper	51	51½
Intl. Pete	14⅞	14¾
Jamaica P.S.	17½	18
Lake of Woods		101
Lowney Walker M.	12⅝	13⅝
Maple Leaf Com.	14½	14¾
Massey Harris Com.	19⅝	20
Massey Harris Pfd.	29¼	29½
McColl Frontenac Com.	25	25¼
Minn. & Ont. Paper	18⅝	19
Mitchell Robt.	25⅝	28
Molson's Brew.	72	73½
Moore Corpn.	35⅝	36
National Brew.	44⅞	45¼
National Drug	11⅞	
National Steel Car	24⅞	24½
Ogilvie Flour	28½	29
Page Hersey		31
Penman's Ltd.	65	70
Powell River	34½	35
Power Corpn.	12	13
Price Bros.	59⅞	60
Quebec Power		20
St. Law Corpn. Pfd.	38⅝	39
St. Law Paper Pfd.	123½	125
Sicks Brew.	13⅞	13½
Southam Co.	17½	18¼
South Can. Pwr.	18	19
Standard Chem.	8⅛	9
Steel of Can.	81	81½
United Steel	9⅛	9⅝
Walker Gooderham Com.	24⅞	25
Westeel Prod.	30½	31
Wpg. Elec. Com.	14	14⅞

British Stocks

LONDON, Feb. 4 (AP).—Stock closings: Babcock & Wilcox, 70s 9d; Boots Pure Drugs, 64s 10 1-2d; Central Mining, £21 3-4; Consolidated Gold Fields, 72s 6d; Courtalds, 54s 9d; Hudson's Bay Company, 98s 6d; London Midland Railway, £29 7-8; Metal Box, 113s 9d; Mexican Eagle, 15s 3d; Mining Trust Ltd., 13s 3d; Rand Mines, 132s 6d.

Bonds: British 2 1-2 per cent Consols, £98 1-2; British 3 1-2 per cent War Loan, £106 11-16; British Funding 4's, 1960-90, 122 3-8.

A. E. AMES & CO.
LIMITED
INVESTMENT SECURITIES
NEW YORK MONTREAL — VANCOUVER TORONTO — WINNIPEG LONDON, ENGLAND
Union Building, 1204 Government Street, Victoria — Telephones: E 4171-2-3

PROVINCE OF BRITISH COLUMBIA
6% (Issue of 1932) Due FEBRUARY 15, 1947
May We Assist You in the Cashing and Reinvestment of These Funds?
H. W. MILLER & CO.
1006 Government Street (Established 1931) G 4651

ISLAND INVESTMENT CO., LTD.
Invite you to make use of their services for the
TRANSACTION OF GENERAL BROKERAGE AND INVESTMENT BUSINESS
1006 BROAD STREET VICTORIA, B.C.

H. A. HUMBER LTD.
Quotation Service on
STOCKS, BONDS, COMMODITIES, MINES and OILS
Statistical Information — Real Estate and Insurance.
SUITE 16, ARCADE BUILDING — PHONES: E 1101-2

TO BUY OR SELL STOCKS OR BONDS
HAGAR INVESTMENTS G 4121-22-23
View at Broad
To buy or sell a security or to obtain a quotation we can give you immediate service.

T. H. BURNS & Co. Ltd.
620 VIEW STREET • G 8157 •
A $10,000 HOME FOR $5,000
Are you offering your home at half its value? If you carry only 50% Fire Insurance Coverage—that is your price tag. Don't gamble when protection costs so little.

BRENTWOOD MILL BAY **FERRY**
Leaves Brentwood hourly on the hour, 8:00 a.m. to 7:00 p.m. Leaves Mill Bay hourly on the half hour, 8:30 a.m. to 7:30 p.m. daily. Sundays and holidays extra runs from Brentwood at 8 and 9 p.m. From Mill Bay at 8:30 and 9:30 p.m.

Salt Spring Island Ferry
Effective From October 1
DAILY EXCEPT WEDNESDAY
Lv. Fulford 8:15 a.m. 4:00 p.m. — Lv. Swartz Bay 9:15 a.m. 5:00 p.m.
E 1177 — E 1177
GULF ISLANDS FERRY COMPANY

Closing Averages

TORONTO
Twenty industrials, 179.24, up .04
Twenty golds, 110.89, up .28
Ten base metals, 93.43, off 1.83.
Fifteen Western oils, 23.83, up .39.
Total sales, 3,320,000 shares.

MONTREAL
Twenty industrials, 126, off .20
[illegible]
Thirty combined, 109.40, off .30.
Ten pulp and paper, 351.09, off .09.
Fifteen golds, 73.73, up .63.
Total sales, 443,200 shares.

VANCOUVER
Twenty golds, 70.89, off .49.
Ten base metals, 103.15, unchanged.
Fifteen oils, 85.33, up .48.

Canadian Bonds

(Investment Dealers' Association)

DOMINION OF CANADA			Bid	Asked
1st Victory Loan 3 %	1931		105.10	106.10
2nd Victory Loan 3 %	1934		105⅝	106⅝
3rd Victory Loan 3 %	1936		105⅝	106⅝
4th Victory Loan 3 %	1937		104⅝	105⅝
5th Victory Loan 3 %	1939		104⅝	105⅝
6th Victory Loan 3 %	1940		104½	105½
7th Victory Loan 3 %	1942		104⅝	105⅝
8th Victory Loan 3 %	1943		104⅝	105⅝
9th Victory Loan 3 %	1946		104½	105½
Dom. of Canada 4½%	1959		107.15	108.15
Dom. of Canada 3½%	1966		106	107
Dom. of Canada 3 %	1952		103.20	104.20
Dom. of Canada 3 %	Perp.		103½	104½
Dom. of Canada 2½%	1952		104½	105½
DOMINION GUARANTEES				
C.N.R. 3 %	1959		103⅝	104⅝
C.N.R. 4½%	1956		120½	—
C.N.R. 5 %	1954		117⅝	118⅝
C.N.R. 6 %	1969		114⅝	—
G.T.P. 3 %	1962		104½	106½
PROVINCIAL SECURITIES				
British Columbia 3½%	1936		107	—
British Columbia 4 %	1937		111½	—
British Columbia 5 %	1952		114	—
British Columbia 3 %	1960		102½	104½
Alberta 3½%	1970		101⅝	103½
Saskatchewan 4 %	1960		103½	105½
Saskatchewan 5 %	1958		113½	—
Saskatchewan 6 %	1952		110⅝	112⅝
Manitoba 4 %	1959		105	—
Manitoba 4½%	1956		115½	—
Manitoba 5½%	1956		122½	—
Ontario 2½%	1975		99½	101
Quebec 3 %	1962		103½	105½
New Brunswick 3 %	1964		101	103
Nova Scotia 3 %	1958		103	105
MUNICIPAL SECURITIES				
Municipal Secur. 3 %	1967		98½	101
Vancouver 4 %	1958		107	—
Vancouver 5 %	1965		122	—
City of Victoria 3½%	1962		101⅝	—
Van. Water Dist. 3½%	1964		106	—
Van. Water Dist. 4 %	1937		107⅝	—
CORPORATION AND UTILITY SECURITIES				
Abitibi P. & P. 5 %	1965		99	101⅝
Assoc. T. & T. 5½%	1955		105	—
B.C. Forest Prod. 4 %	1946		98	100⅝
B.C. Pulp & P. 6 %	1950		100½	—
Brown Paper 5 %	1959		102½	105½
Burns & Co. 4 %	1967		99⅝	103½
Can. Steamers 5½%	1957		101	103½
C.P.R. 7½%	1931		103	106
C.P.R. 4 %	Perp.		107	—
Can. West. Lbr. 4 %	1962		101	103⅝
Cons. Paper 5½%	1947		99½	101½
Federal Grain 4 %	1944		102	105
Gatineau P. "D" 5½%	1970		103	106
Intl. Hydro 6 %	1944		101	103½
Massey-Harris 5 %	1946		98	101
McColl-Front. 4 %	1951		98½	101½
N. H. McMillan 4 %	1963		101½	104½
Montreal Tram. 5 %	1955		100½	103½
N.S. Steel & Coal 5½%	1963		98½	101½
N.S. Steel & Coal 5½%	1963		98	101
Power Corpn. 4½%	1959		104½	107½
Price Bros. 5½%	1966		101½	104½
Simpson's 5½%	1960		102	105
United Steel 4 %	1960		101	103½
Western Grain 5 %	1961		96½	99½
Winnipeg Elec. 5½%	1971		101½	104½
B.C. Electric 5½%	1967		100½	103½
Bowater P. & P. 5½%	1968		101	103

Chicago Grain

CHICAGO, Feb. 4 (AP).—Grain futures did not maintain early gains on the Board of Trade today. Wheat led the decline, with oats showing the greatest resistance to selling pressure. The decline in wheat was considered in the nature of a technical correction, following an eight-day advance, which recorded seasonal highs.

(H. A. Humber, Ltd.)

	Open	High	Low	Close
Wheat—				
Mar.	217⅞	219⅞	217⅛	218
May	201⅞	202⅞	201⅛	201½
July	186⅞	187½	185⅞	186¼
Sept.	182⅞	183¼	181⅞	182
Corn—				
Mar.	132⅞	133⅛	132¼	133⅛
May	131	131½	130⅞	131⅞
July	129	129⅝	128⅞	129¼
Sept.	126⅞	126⅞	126⅛	126⅝
Oats—				
Mar.	75⅞	76⅛	75⅛	76⅛
May	69	69⅞	69	69½
July	62⅞	63⅛	62⅛	62½
Sept.	60⅛	60½	60⅛	60⅛
Barley—				
May	124	124	118⅝	118⅝

Egg Market

The following prices are received from the office of the Dominion Government Poultry Products Inspection Service, G3492:

To producer:

Grade "A" large	.31
Grade "A" medium	.29
Grade "A" pullets	.25
Grade "B" pullets	.24

Wholesale:

Grade "A" large	.36
Grade "A" medium	.34
Grade "A" pullets	.30
Grade "B" pullets	.29

London Market

LONDON, Feb. 4 (Reuters).—Prices sagged in light trading on the Stock Exchange today as the fuel position continued to dominate markets.

Coppers and some South African issues met modest support. British funds and home rails remained steady despite the dull tone.

Some popular home industrials and some oils eased. Argentina rails also lost strength. Among foreign bonds, Japanese and German issues were weak.

ACE-TEX
MASTIC TILE
For Lasting Floor Beauty
• CLEAN • LONG WEARING • ECONOMICAL
Ideal for Public or Private Rooms
CALL B 7189 FOR FREE ESTIMATE
Victoria Retail LUMBER YARD
(LEATHER-URHAM CORNER GOVERNMENT AND GRAHAM STREETS)

Vancouver Stocks

VANCOUVER, Feb. 4 (CP).—Mines were fairly active on the Vancouver Stock Exchange this afternoon while oils were fairly quiet and industrials were silent. Total sales were 60,502 shares.

In the mines Bralorne at 3.25, Congress at 11 1-2, Hedley Mascot [illegible] at 3.10, Pioneer at 3.90, Privateer at 57, and Salmon at 29, were all unchanged, while Dentonia fell 1-2 to 27.

Calgary & Edmonton at 1.90, Home at 3.10, and Model at 19, all remained the same in the oils.

(Mara, Hate & Co., Ltd.)

VANCOUVER OILS	Bid	Asked
Anaconda	.04	.05
Anglo-Can.	1.01	1.04
C. & E. Corpn.	1.80	1.94
Commoil	.34	.37
Commonwealth	.35	.40
Foothills	2.32	2.39
Highwood Sarcee	.84	
Home Oil	3.10	3.15
Mercury	.05½	.06⅝
McDougal Segur	.07	.07½
Model	.18	.19
National Pete	.13	.14
Okalta	.42	
Pacific Pete	.58	1.00
Royal Can.	.04½	.05
Royalite	18.25	
Vanalta	.11¼	.15
Vulcan	.18	
VANCOUVER MINES		
Bayonne Cons.	.14⅝	.15
Bralorne	13.10	13.75
Bridge River Con.	.08½	.09½
Bridge River Ext.	.12⅝	.14
Cariboo Gold	2.75	2.90
Congress	.11¼	.12
Dentonia	.27	.27½
George Copper	.14½	.15
Golconda	.17	
Cariboo	.25½	.33
Graff Winkate	.12½	.13
Hedley Mascot	1.11	1.20
Highland Belle	.83	.84
Island Mt.	1.88	1.75
Kootenay Belle	.10	.11½
Mintol	.06	.06½
Pacific Nickel		.16
Fend Oreille	3.05	3.25
Pioneer	3.80	3.90
Premier Border	.07⅝	.08
Premier	1.24	1.28
Privateer	.56	.57
Quatsino Copper	.16½	.18
Red Hawk	.06½	.07
Reeves McDonald	1.50	1.60
Reno	.07	.09
Salmon	.28	.29½
Sheep Creek	1.55	1.60
Silback Premier		1.00
Surf Inlet	.27	.29
Silver Ridge	.25	.30
Taylor Bridge	.73	.80
Wellington	.04½	.04⅞
INDUSTRIALS		
Capital Estates	6.00	
Coast Breweries	3.75	3.40
Powell River	34.50	

UNLISTED SECTION

MINES	Bid	Asked
Big 4 Silver	.16	.17
Blackcrville		.17
Big Missouri	.03½	.04
Bluebird	.03½	.06
Bristol	.14½	.17
Brooklyn Stemwinder		.09½
Canadil		.30
Canto	.04	
Carson Cariboo		.12
Cariboo Hudson (old)	.00	.05
Cariboo Hudson (new)	.18	.25
Central Zebulon	.03	.03½
Chibougamau Comstock		.04½
Coast	1.50	1.60
Federal	.02½	.03
Golden Slipper	.24	.27
Hedley Amalgamated		.10
Hedley Monarch		.18
Hedley Yuniman	.07	.10
Home Gold	.01½	.02
Indian	.04	.05
Mocma		.35
Mix Gold	.11	
Noble Five	.01	.02
North American	.15½	.23
Olympic	.08½	
Pacific Eastern (old)		.11
Pilot	.02½	.03
Pinebraple	.18	.30
Prosperine (new)		.12
Spud Valley	.20	.24
Stuart Canal	.05	.10
Taylor Windfall	.02½	.05
Ulica 1937	.21	.23
Twin J.		.08½
Vangorda	.31	.35
Wairii		.20
Wesko	.03	.03½
Western Exploration	.55	.65
Whitewater		.02½

MINING SECTION
(Island Investment Co., Ltd.)

	High	Low	Close
Aubrite	39	36	36
Anglo Huronian			875
Armistice	88	88	88
Asnagami	67	60	60½
Bagamac			20
Base Metals	14½	13	13
Beaulieu	46	46	46
Bear Exploration			83
Bevcourt	109	109	109
Bidgood Kirkland	38	35½	35½
Bobjo	36	29	29
Bonetal			33
Bralorne			13
Broulan Porcupine	43	42½	42½
Buffalo Ank.			450
Buffalo Red Lake	46	41	41
Buffadison	148	142	142
C. & E.	195	190	190
Canadian Malartic			80
Cariboo Gold Quartz			370
Castle Treth			134
Central Patricia	210	200	200
Cochenour Willans	330	315	325
Chesterville			395
Chrom. M. & S.	72	65	67
Cons. Smelters	89	88½	88½
Cusiarim			145
Coniagas	145	120	120
Croesus Pershing	130	130	130
Dome	20½	20½	20½
Donalda	138	135	136
East Malartic	315	311	314
East Sullivan	370	360	370
Eldona	89	81	83
Falconbridge	540	525	525
Francoeur	38	34	35
Gillies Lake	18	14½	18
Giant Yellowknife	640	610	610
God's Lake	175	140	140
Goldale	32	31	31½
Gunnar Gold	53	50	52
Halnor			550
Hard Rock	60	58	58
Harker Gold			45
Harricana	18½	17½	17½
Hedley Mascot	118	117	118
Hasaga	145	135	140
Hollinger			11
Howey	43½	40	43
Hudson Bay M. & S.	45½	45	45½
Inspiration			80
Intl. Nickel	37½	37¼	37¼
Jason	55	50	50
Kerr Addison	12⅝	12½	12½
Kirkland Lake	157	152	156
Lake Dufault			70
Lakeshore	15½	15	15½
Lamaque C.			320
Leitch Gold			133
Lingman Lake	115	110	113
Louvicourt	260	230	230
Little Long Lac	218	210	218
Macassa	240	230	235
Madsen Red Lake	383	350	360
Malartic Goldfields	320	311	320
Mining Corpn.	985	950	975
McKenzie Red Lake			88
McWatters			70
McIntyre			53
McLeod Cockshutt	199	198	199
Meeta			65
Negus	216	213	213
Nipissing			185
Noranda	47½	47	47½
Normetal	187	181	181
Norseman	12½	12	12½
O'Brien	260	320	330
Omega	16	14	15
Orac	63	60	62
Pamour			153
Parmaster	31½	31	31
Pend Oreille	310	300	310
Perron Gold	138	125	128
Pickle Crow			305
Pioneer	385	380	380
Powell Rouyn	160	140	140
Premier			126
Preston East Dome	170	170	170
Privateer			57
Quesnelle	100	95	100
Quemont	19½	19	19
Regcourt	86	85	85
Rush Lake	71	65	65
San Antonio	620	620	620
Senator Rouyn	60	58	58
Sherritt-Gordon	500	475	495
Sheep Creek	158	155	155
Sigma	965	950	965
Siscoe	62	62	62
Sladen Malartic			46
Starrett Gold	99	97	97
Steep Rock	265	250	260
Sturgeon R.			25
Sullivan	370	360	360
Sylvanite	260	240	245
Teck-Hughes	330	320	330
Toburn			128
Upper Canada	248	240	240
Ventures	11½	10½	10½
Waite Amulet	499	485	495
Wright-Hargreaves			335
Wasa Lake	116	112	113

Toronto Stocks

TORONTO, Feb. 4 (CP).—Heavy selling today undercut yesterday's spectacular advances of the Lynn Lake group on Toronto Stock Exchange, and the issues dropped most of yesterday's gains.

Sherritt Gordon—which Monday shot up to 95 and registered an 18-year high at $5.35—today sagged 80 and more than 230,000 shares changed hands.

God's Lake shared the decline, and from Monday's closing of $1.85 sagged 32, trading 375,000 shares. Denison, stolid throughout the day's trading, shaded only two points in a 150,000-share turnover.

O'Brien and Sigma in the senior golds—a market that held well—recorded a 30 and 25-cent increase, respectively. Sylvante, another senior gold, in heavy trade had a 15-cent gain.

(Hagar Investments, Ltd.)

INDUSTRIAL SECTION	Bid	Asked
Asbestos	29½	30
Acadia Atl. Sugar "A"	23	23½
Ashdown Hdwe. "A"	14⅝	15
Atlas Steel	11	11½
Bathurst "A"	22	22½
Beatty "A"	43½	44
Beatty "B"	42	44
Bruck Silk	26½	28
Brazilian Traction	29½	32⅝
B.C. Forest Prod.	3½	4
B.A. Oil	25⅝	26
B.C. Power "A"	28½	29
Can. Breweries	23¼	23⅝
Can. Car & Foundry	13½	14
Can. Car & Foundry "A"	16½	16⅞
Can. Steamships Com.	15½	15½
Can. Steamships Pfd.	48	48½
Can. Celanese "A"	27½	28½
Can. Canners "B"	24½	25
Can. Canners Com.	24	24½
Can. Celanese	60	62
Can. Celanese Pfd.	42	43
C.P.R.	14⅛	14¼
Cons. Paper	18⅝	19⅛
Cons. Smelters	88½	89
Can. Western Lbr.	3½	3¾
Dist. Seagrams	17½	18
Dom. Bridge		56
Dom. Foy's Steel		32
Dom. Steel & Coal "B"	16	16½
Dom. Textile	95	95½
Eddy "A"	20½	20½
Ford of Can. "A"	21½	21⅞
Gatineau Power		18
Gen. Bakeries Com.	8	8½
Goodyear		108
Gypsum	15⅞	16
Hiram Walker	24⅞	25
Imperial Bank	29½	29½
Imperial Oil	12⅝	12⅞
Intl. Nickel	37	37⅛
Intl. Paper	51	51½
Intl. Petroleum	14½	14⅞
Loblaw Grocs. "A"	32	33
Loblaw Grocs. "B"	36	37
McColl Frontenac	25	25½
McColl Frontenac Pfd.	102½	104
Massey Harris	19⅞	20
Massey Harris Pfd.	29	29½
Montreal Power	18⅞	19
National Breweries	44½	46¼
Natl. Steel Car	24½	24½
Ogilvie	38½	39
Purity Flour	13⅛	
Purity Flour Pfd.	52	55
Shawinigan	24	25
Sicks Breweries	13½	13½
Simpson's Pfd.	104½	105½
Steel of Canada	81	81½
Steel of Canada Pfd.	88	88
U.D.L.	30	33
United Steel	9⅛	9⅝
Weston's Com.	30½	31
Geo. Weston's Pfd.	107	108

Foreign Exchange

NEW YORK, Feb. 4 (CP).—The Canadian dollar was unchanged at a discount of 4 per cent in terms of United States funds in closing foreign exchange dealings today. The pound sterling was down 1-8 at £4.02 7-8.

LI'L ABNER — *Les Miserables* — By Al Capp

RIP KIRBY — By Alex Raymond

THE PRESIDENT'S OFFICES, PREMIER STUDIOS...
THIS LOVELY BIT OF PLUNDER IS MADELON, MR. AUCHINCLOSS.
UH-HUH. GIVE HER THE USUAL BUILD-UP REED. BE SURE SHE HAS PLENTY OF CLOTHES... SET HER SETTLED... YOU KNOW THE ROUTINE. NOW, LEAVE ME TO MY ULCERS, KIDDIES.
NOTICE THE WAY HE FELL ALL OVER ME

Call E mpire 4114 for Colonist Classified

COLONIST CLASSIFIED WANT ADS

Colonist Want Ads for Result Open 8 a.m. to 8 p.m.

The Daily Colonist

CLASSIFIED RATES

15c per line per day. 90c per line for three days. 84c per line for six days. $1.34 per line [illegible] (26 days). Above rates apply to consecutive insertions only. Contract rates on application. Minimum ad. two lines.

Line count 10 words for first two lines and 4 words for each [illegible] line.

Births $1.00 per insertion.

Deaths, Funeral Notices, not exceeding 18 lines, $1.50 [illegible] and $1.00 subsequent insertions. Each additional line 10c daily.

[illegible] of Thanks [illegible] 12 lines $1.50 per insertion. Each additional line, 10c daily.

When answering Help Wanted advertisements do not enclose original references; send copies.

Any claim for rebate on account of error or omission must be made within 30 days from the date of the same, otherwise claim will not be [illegible].

The Colonist will not be responsible for more than one incorrect insertion of any advertisement ordered for more than one issue.

1 BIRTHS

DROUGHT—To Mr. and Mrs. M. C. Drought (nee May Moore), on February 1, 1947, a daughter at Kelowna General Hospital.

KERR—Mr. and Mrs. R. H. Kerr (Cordova Bay) wish to announce the birth of a son—Eric Howard—at St. Joseph's Hospital, February 1.

2 MARRIAGES

CRAN-IBBOTSON—Mr. and Mrs. G. P. Ibbotson, Salmon Arm, B.C., announce the marriage of their younger daughter Doreen Blanche to James Robert Cranham, son of Mr. and Mrs. J. S. Cran, Hampshire Road, which took place at Our Lady of Lourdes rectory at 7.0 p.m., February 1, 1947, Rev. Father Blaney officiating.

MUNK-LAMONT—The marriage of Diana Lamont, daughter of Mrs. O. R. Robertson, 629 Blanshard Street, and the late Mr. Robertson, to Kenneth Stoker Munk, son of Mr. and Mrs. [illegible], 1434 Concord Street, took place at 8 p.m., February 4, 1947, at Christ Church Cathedral, with Rev. W. R. Antrobus officiating.

3 DEATHS

BARNWELL—On Jan. 31, 1947, Mary Barnwell of 1140 Jifson Street, aged 85 years, widow of James A. Barnwell, born in San Juan, Puerto Rico. B.W.I., and a resident of Victoria for 41 years. She leaves three sons, John W. Nelson and Arthur at home, one daughter, Mrs. Alice G. Alexander, 1043 Pandora Avenue, Mr. Peter Alexander, 1647 Cook Street, Mr. H. Carter, Vancouver, and Mrs. B. Irvine, Revelstoke; also eleven grandchildren and four great-grandchildren.

Funeral from Haywards B.C. Funeral Chapel on Wednesday, at 1 p.m., Rev. A. F. Whitehouse, D.D., officiating. Interment in Royal Oak Burial Park.

BEADLE—Arthur George Beadle, aged 70 years, beloved husband of Jane Beadle, 656 St. Lawrence Street, passed away peacefully at the Jubilee Hospital on February 4, 1947. He was born in England and was a resident of Victoria for 47 years. He leaves to mourn besides his widow at home, two sons, Arthur Robert of Victoria, and Ernest at home. Also numerous other relatives in England and three grandchildren.

Funeral services will be held in the Chapel of the Thomson Funeral Home on Friday afternoon at 2 o'clock. Rev. T. J. Leadbeater officiating. Interment in the Royal Oak Burial Park.

BETTS—At the Royal Jubilee Hospital on Tuesday, February 4, Hon. Michael Belew, of Hillcrest Road, Oak Bay, beloved husband of Lucy Betts, and dear father of Frank and one daughter, Shirley, of Alberta. [illegible]

The remains are resting at the Curry Funeral Home pending further arrangements.

CHESS—On February 3, 1947, there passed away at the Royal Jubilee Hospital, Mrs. Hughena Maude Chess, of 1588 Monterey Avenue, aged 67 years. Born in United States, she was a resident of Victoria for the past 18 years. Beloved wife of Robert Chess, she leaves one daughter and three sons and one sister.

Funeral from Haywards B.C. Funeral Chapel on Thursday, at 1.30 p.m. Interment in Royal Oak Burial Park.

DAVEY—There passed away on February 3, 1947, at Port Alberni, Arthur Edward Davey, born in London, England, son of the late Canon Davey of Cambridge. He was married to Ada Morgan on December 24, 1914, in London. He leaves his wife, two brothers, H. W. Davey and J. G. Davey, of Victoria, and Robert F. Davey of Vancouver, B.C., two sisters, Mrs. Margaret Walbank of Calgary and Mrs. Catherine Louden, of Victoria.

Funeral service will be conducted at Haywards B.C. Funeral Chapel, on Saturday, February 8, at 2 p.m. Interment in Royal Oak Burial Park.

DEE—At the Royal Jubilee Hospital on Tuesday, February 4, Dolphine Elva Dee, in residence 2230 Fifth Street, Victoria. She leaves to mourn, two daughters, Janet and Olive, of this city, and one son, Hugh.

The remains are resting at the Thomson Funeral Home. Arrangements of the funeral service will be made later.

HUTCHINGS—On January 31, 1947, Irvine William Edward A. Hutchings, passed away at the Victoria Nursing Home at the age of 41. A resident of Victoria for 10 years, she lived on Anita Street previous to this at Five Mannions. She leaves relatives in England.

Funeral services will be held Wednesday, at 4 p.m., from Haywards B.C. Funeral Chapel. Canon Greenhalgh officiating. Cremation.

LEUWENBURG—At the Royal Jubilee Hospital, on February 3, 1947, Leonard Leuwenburg of 2519 Government Street, formerly of Sooke, Vancouver Island, aged 67 years, born in Holland. He leaves his wife, one daughter, Mrs. Hero Leonard, one son, Stanley, and three grandchildren.

Funeral from Haywards B.C. Funeral Chapel on Thursday, at 1.30 o'clock. Interment in Royal Oak Burial Park (Vancouver papers please copy).

MILLINGTON—At St. Joseph's Hospital on February 1, 1947, Margaret Millington, widow of Ernest W. Millington, of 944 Mason Street, a resident of Victoria for 48 years. She leaves a daughter, Mrs. W. A. Burnett, a granddaughter, Mrs. Mrs. Margaret Shaw, in Victoria, a sister, Mrs. P. G. Craigie, Port Mann, B.C., and a brother, Captain Jackson, in Denmark.

Funeral from Haywards B.C. Funeral Chapel on Wednesday, at 1.30 p.m. Rev. J. L. W. McLean officiating. Interment in family plot, Ross Bay Cemetery.

PARSMORE—Passed away at the residence on February 3, 1947, Francis William Passmore, aged 67 years, of Lake Road. He was born in England and had resided in Island Lake Park for 43 years prior to coming to Victoria 18 months ago. The late Mr. Passmore is mourned by his wife, Elizabeth, one daughter, Mrs. A. G. Abernethy, and two grandchildren of Victoria, also one brother in Saskatchewan, and two brothers and one sister in England.

Funeral services will be held in McCall Brothers' Floral Funeral Chapel on Friday afternoon at 3 o'clock. Rev. H. A. McTood, D.D., will officiate. Interment will take place in Royal Oak Burial Park.

PELLATT—Passed away at St. Joseph's Hospital on February 4, 1947, George Pellatt, aged 67 years, of the Empress Hotel. He was born in England and had resided in Victoria for the past seven months. The late Mr. Pellatt is mourned by his wife, Ethel, and one daughter, Mrs. George Pellatt, of 2628 West 41st Avenue, Vancouver, B.C.

The remains are resting at McCall Brothers' Floral Funeral Chapel and will be forwarded on Wednesday next to Vancouver, B.C., where services will be held and interment will take place.

ROBINSON—At the Royal Jubilee Hospital on Tuesday, February 4, A. William Robinson, residence 2736 Belmont Avenue, Victoria.

The remains are resting at the Curry Funeral Home. Funeral service will be announced later.

SWEATMAN—At St. Joseph's Hospital on February 3, 1947, William O. Sweatman, of [illegible] Rd., Metchosin, aged 80 years, born in Burton-on-Trent, England, and a resident of this district for over 40 years. He leaves a sister-in-law, Mrs. A. Ward, a nephew, R. R. [illegible], a niece, Mrs. M. [illegible], all in Victoria, also other relatives in England.

Funeral on Friday, leaving Hayward's B.C. Funeral Chapel, at 12.45 for St. Mary's Church, Metchosin, where service will be conducted by Rev. H. M. Ballam at 1.30 o'clock [illegible] in the churchyard.

VAN DERSTINE—Passed away at Sidney, V.I., on February 4, 1947, John Hector Van Derstine, aged 80 years, of Royal Oak. He was born in United States and had resided in Royal Oak for the past eight years.

Funeral services will be held in McCall Brothers' Floral Funeral Chapel on Friday afternoon at 3 o'clock. Rev. Canon H. V. Hitchcock will officiate. Interment will take place in St. Hitchcock's Churchyard, Royal Oak.

4 CARDS OF THANKS

The family of the late Frank Jones wish to thank their many friends for kind words of sympathy and the beautiful flowers sent during their recent sad bereavement. They also wish to thank the medical staff and nursing sisters of the D.V.A. Gordon Head, as well as the I.O.A. the pallbearers and Rev. T. H. McAllister.

5 IN MEMORIAM

ANDREWS—In loving memory of W. Andrews, passed away February 5, 1946.

Those who we love go out of sight,
But never out of mind;
They are cherished in the memory
Of those they leave behind.

Mrs. W. Andrews and son.

RAYNOR—In ever loving memory of Cecilia Evelyn Raynor, who fell asleep February 5, 1945.

Just when your life was brightest,
Just when your years were best
You were called from this world of sorrow,
To a home of eternal rest.

—Ever remembered and sadly missed by her loving Dad, Mom, and family.

6 FUNERAL DIRECTORS

McCALL BROS
"The Floral Funeral Home"
Phone G Garden 2013
Chapel, Corner Johnson and Vancouver Streets

HANDS MORTUARY LIMITED
1803 Quadra Street — Phone E 7511
Beautiful Chapel With [illegible]
Distinctive Service at Reasonable Cost

B.C. FUNERAL [illegible] (HAYWARD'S), LTD.
Established 1921
Moderate Charges — Lady Attendant
734 Broughton Street
Phone E 3614

THE CURRY FUNERAL HOME
Opposite Christ Church Cathedral
980 Quadra Street
Phone G 5512

THOMSON FUNERAL HOME
Established 1911 — Formerly of Winnipeg
Lady Assistant — Minshall Electric Organ
1625 Quadra Street — Phone G 2612

7 FLOWERS

ALL BRANCHES OF FLORAL ART. Political pieces artistically designed. TSSA Valet. TYPEWRITERS FOR RENT.

ANY FLORAL DESIGNS at lower prices. A. N. B. Pollock, 1318 Douglas. G 5315.

THE FOBY SHOP, 652 FORT — FLORAL tributes, fresh cut flowers, [illegible] bouquets, corsages. Phone G 5422.

ALL Floral Work Artistically Designed. We grow our flowers. Brownie Victoria Nurseries, 618 View. G 5612, G 5521.

10 COMING EVENTS

A BETTER OLD-TIME DANCE, EVERY Wednesday, with Stewart's orchestra at the Arcade (Broad and View).

[illegible] — OLD-TIME
CRYSTAL GARDEN (LOWER), SATURdays. Homesteaders' Orchestra: 50c

GRAND OPENING
AUDITORIUM
DANCING WITH THE [illegible]
This and every Saturday. 1412 Broad Street. Prizes and novelties. Admission 50c.

SATURDAYS
DANCING EVERY SATURDAY, ARcade Ballroom (View and Broad). Eric Paver's band. Everybody welcome.

FRIDAYS
DANCING EVERY FRIDAY "TOWER" Crystal. Eric Paver's band. Everybody welcome.

DOG SHOW TONIGHT, CRYSTAL GARden, children's classes 7.45, main event judging at 8 p.m. Admission 75c.

GOBLIN BALLROOM FOR RENT. Bay Avenue. Catering, weddings, banquets, parties. Reasonable. G 8236, E 5201.

PROGRESSIVE 500 — EVERY WEDNESday evening, 8.15. Douglas Hall, opposite Saanich Fire Hall. 25c.

ST. ANDREW'S AND CALEDONIAN SOCIety regular meeting, Thursday, February 6, 8 p.m., K of P Hall. Dancing to the Dave and Sylvia Hounsome Orchestra. Lady members please bring refreshments.

ST. JOHN'S AYPA DANCE THURSday, February 6, 9-1. Upper Crystal. Lou Arco Orchestra. Tickets 50c. Dress optional.

TED SPENCER'S ORCHESTRA FOR HIRE every night except Saturday. Phone B 3970.

HOLD YOUR
CONCERTS, BANQUETS, DANCES
AND MEETINGS, ETC.
AT THE CLUB BIROCCO
Northwest's Smartest Surroundings
Ideal for Rentals
Phone the Manager, F 9271, for Information
11 a.m. to 9 p.m.
DANCING EVERY SATURDAY

"PARADE OF THE BANDS"
Crystal Gardens, February 17

13 WANTED—MALE HELP

APPLICATIONS ARE INVITED FOR THE position of Fireman for the Esquimalt Fire Department. Applications in writing to be made to the Chairman, Fire and Lights Committee, at the Municipal Hall, Esquimalt, on later than Monday, February 10, 1947. Preference will be given those having residential and ex service qualifications.

A GARDENER, SINGLE MAN, PREFerably ex-serviceman, good wages, comfortable living accommodation available. Apply National Employment Service.

BARBER WANTED, UNION SHOP. MUST be [illegible]. Fashion Barber Shop.

EXPERIENCED GARDENER, STEADY work. Home fuel light, wages by [illegible]. Vancouver Island. Apply Box 125, Sidney, B.C.

MEN URGENTLY WANTED
FOR WORK AS POWER SAW OPERATORS
The B.C. Logging Power Saw School gives practical training as follows:
1. Mechanical assembly, maintenance.
2. Saw filing, making and repairing.
3. Falling and bucking on the woods.
This advanced training qualifies men for immediate employment in one of the best paid industries. Offered exclusively by
B.C. LOGGING POWER SAW SCHOOL
Day and Night Classes
1805 Main Street, Vancouver — Air 7427
Victoria Office 700 Cormorant Street

LEARNER FOR BUTCHER SHOP. GOOD working conditions and opportunity. Apply giving age and previous experience if any, address, phone number. Apply Box 7331 Colonist.

PERMANENT [illegible] OPEN [illegible] experienced bookkeeper, with [illegible] established real estate and financial firm, Vancouver Island. Apply Box 7842, The Daily Colonist.

[illegible] — GIRLS
SEVERAL COLONIST ROUTES NOW OPEN IN VARIOUS PARTS OF THE CITY. YOUR CHANCE TO EARN GOOD PAY FOR AN HOUR'S WORK BEFORE BREAKFAST, LEAVING ALL THE REST OF THE DAY FOR YOUR OWN PURPOSES.
Apply
COLONIST CIRCULATION DEPT.
PHONE B 4701

SALESMEN—ACCUSTOMED TO HOME to house work. Opportunity for [illegible] Salary. Essentials are personality, good appearance and ability to meet public. Apply No. 1, 604 Fort St., 9.30 to 10 a.m.

WANTED—YOUNG LAD, DO CHORES for elderly lady daily or as required. Split and bring up wood and coal, remove ashes, etc. Will pay $2 weekly. Apply 1124 Bewdley Avenue, Esquimalt, after 5 p.m.

WANTED TO CONTACT A SALESMAN who calls at auto repair shops throughout B.C. to handle good selling product. Commission. Box 8141, Colonist.

YOUNG MAN WHO UNDERSTANDS stenography and has some knowledge of housekeeping. Apply by letter stating qualifications. Canadian Fairbanks-Morse Co., Ltd., Victoria.

COUNSELLING and PERSONNEL BENEFIT
Occupational Counselling
Aptitude and Psychometric Testing
Personnel Management Service
No. 1, Second Floor
1012 Douglas Street
E 6343

Complete Radio Programs for Wednesday

CJVI—690 kc.	CBR—1130 kc.	KIRO—710 kc.	KOMO—1000 kc.	KJR—950 kc.	KVI—570 kc.	CKWX—960 kc.	CJOR—690 kc.
8:00 News	News	News	Fred Waring Show	Breakfast Club	Hymns of Best	Press Time	News
8:15 Waltz Music	Breakfast Club	Great Salt Lake	Fred Waring Show	Breakfast Club	Hymns of Best	Morning Melodies	Home Service
8:30 Waltz Music	Breakfast Club	Rosemary	Jack [illegible]	Breakfast Club	Breakfast News	Morning Melodies	Dairy Browse
8:45 Waltz Music	Laura		Lora Lawton	Breakfast Club	Victor H. Lindalof	Gospel Singers	Home Browse
9:00 News	B.B.C. News	Kate Smith	Jerry Jordan	News	Modern Nine	News	Your Lady Sings
9:15 Shamrock Singers	Lory Linton	Aunt Jenny	Hollywood Music	Ann Sterling	Chatterbox	Village Sheps	News
9:30 Six for One	Morning Concert	Helen Trent	House Calendar	Tom Breneman	Popular Parade	Hits for Misses	Ranch House
9:45 Six for One	Morning Concert	Our Gal Sunday	Home Calendar	Tom Breneman	Organist	Hits for Misses	Big Corral
10:00 Johnnie Betts	Morning Visit	Big Sister	Dallas Turner	Jack Drake	George Hardy	Hits for Misses	Big Corral
10:15 Dominion Time	Happy Gang	Ma Perkins	Choral [illegible]	Pat Murphy	Mr. Magic	Hits for Misses	Big Corral
10:30 News	Happy Gang	Life of Mary	Vic Flint Party	Vic Flint Party	Jack Hill	Modern Kitchen	Big Corral
10:45 Wife Saver	Life, Time, Me	Road of Life	Morning Meal	All Choirs in Harmony	Arbor Lady	Wife Saver	News
11:00 Melody Trail	Spotlight Concerts	Second Mrs. Burton	[illegible]	Hymns of Character	[illegible]	Sally Show	Rhythmaires
							Songs for You
11:15 Melody Show	Hymns of Faith	[illegible]	Brave Tomorrows	Hymns of Faith	[illegible]	[illegible]	[illegible]
11:45 Rhythmaires	Elder and Albert	Rose of My Dreams	Lights of the World	Echoes of Hymns	Gospel Hour	Gospel Hour	[illegible]
12:00 Hotshots	Farm Broadcast	News	Life Beautiful	International Clock	News	News	Melodies
12:15 Al Smith	Farm Broadcast	Cecil Boily	Ma Perkins	Farm Journal	Today in Washington	Kenny Baker	Parade of Favorites
12:30 News	CBC News	Country Correspondent	Pepper Young	Edwin C. Hill	Harmony Hoedown	Telequiz	News
12:45 Memory Time	Melody	Right to Happiness	Rich Man, Poor Man	Morals in Music	Hymns of Healing	Quiz Bee	Songs and Music
1:00 Memory Time	Concert Hour	Backstage Wife	Backstage Wife	Kenny Baker	Jackpot and Jam	News	Favorite Voices
1:15 Club Diary	Concert Hour	Stella Dallas	Stella Dallas	Kenny Baker	Spike Dabb	Perry Mason	Favorite Voices
1:30 Six for One	Request for Strings	Lorenzo Jones	Lorenzo Jones	Easy A	Quiz Kids	Our Notebook	Level Easy
1:45 Matinee	New World Calling	Young Widder Brown	Young Widder Brown	Uncle Lum	American Melodies	Bookmark	Spotlight
2:00 Town Lady	School Broadcast	March of Science	What's Doing?	What's Doing?	Rhythm Show	Rex White, Blue	Take It Easy
2:15 Frank Parker	School Broadcast	March of Science	Portia Faces Life	What's Doing?	Bob Crosby Show	Rex White, Blue	Take It Easy
2:30 Devotional	Spotlight Favorites	Meet the Missus	Just Plain Bill	Bright and Groom	Image Brush Parade	News	Rhythmaires
2:45 Recital	Musical [illegible]	Meet the Missus	Front Page Farrel	Bride and Groom	Image Brush Parade	A.J. Reeder	Voice of Memory
3:00 Rhythmaires	Messer's Islanders	Home Edition	Road of Life	Ladies, Be Seated	Friendly Service	News	News
3:15 Rhythmaires	American Serenade	Housewives	Hymns of Praise	Ladies, Be Seated	Friendly Service	Gospel Singer	Billy Browne
3:30 Aunt Mary	Serenade	Housewives	Aunt Mary	News	Intermission Time	Requestfully	Billy Browne
3:45 Dr. Paul	BBC News	Robert Trout	Dr. Paul	Intermission Time			Aunt Mary
4:00 Club	Wally Wicken	All of the Range	Women's Secret	Songbook	Bob Lewis	News	Vic Dennis
4:15 [illegible]	Jazz [illegible]	Quiet Corner	News of the World	Radio Review	Hymns of Faith	Off the Record	Big Sister
4:30 300 Club	Europe, Gilbert	Organ Music	Melodies	Crystal Lake	Hymns of Faith	Happy Hour	Dr. Paul
4:45 Superman	Singer Sketches	Stop Look Hear	V. Kaltenborn	Jerry re-Jed	Bob Fagel	Off the Record	
5:00 Wednesday at Five	Ma Perkins Quiz	Cecil Manning	Song by Note	Jerry and Pirates	News	News	Adventure
5:15 Wednesday at Five	Ma Perkins Quiz	Show Time	News	Jerry and Pirates	Sports	Cocktime Parade	Easy Listening
5:30 Jungle Sam	Rendezvous Room	Lum Bounced	Jack Music	Jack Armstrong	Sports	Midnight	Easy Listening
5:45 Sunshine	Letters to Ottawa	News	Lawrence Lawson	Hendrix Evening	Sports		Sports
6:00 News	London by Night	Frank Sinatra	Duffy's Tavern	Top Hits	Sports Report	Theatre	Duffy's Tavern
6:15 Music Salon	London by Night	Frank Sinatra	Duffy's Tavern	Top Hits	Sports Red	News	Duffy's Tavern
6:30 Curtain Time	Journey Home	Dinah Shore	Orchestra	Top Hits	Frank Parker	Amos and Andy	Cocktime
6:45 Curtain Time	Journey Home	Dinah Shore	Orchestra	Top Hits	Cocktime Show	Cocktime Show	Cocktime
7:00 Jeopardy	News	Dr. Tweedy	Lum Bounced	Lum Bounced	News	News	Gordon Hall
7:15 Bill Bright	Jack Roundup	Walter Kirk	Dr. Tweedy	Gene Autry	Amos and Andy	Top Topical	Master of Manhattan
7:30 Dance Orchestra	Distinguished Artists	Information, Please	Kay Kyser	Barry Wood Show	Red Foley	Coco Kids	Author's Meet
7:45 Dance Orchestra	Distinguished Artists	Information, Please	Kay Kyser	Barry Wood Show	Red Foley	Coco Kids	Author's Meet
8:00 Tenspot	Meet Mr. Tala	Lowell Thomas	Lum and Abner	Lum and Abner	Lum and Abner	News	Dick Dunspeaker
8:15 Tenspot	Song of the West	Jack Smith Show	Lawrence Lawson	Jack Fisher	Jack A Song	Lawrence Hills	Author Meet
8:30 Interest	Invitation to Music	Dr. Christian	Lawrence Lawson	Jack Fisher	Jack A Song	Alberta Makers	Operetta
8:45 Interest	Invitation to Music	Dr. Christian	Lawrence Lawson	Jack Fisher	Jack A Song	Alberta Makers	
9:00 Jack Carson	Phonograph Jamboree	Jack Carson Show	Dennis Day	Bob Crosby	Bob Crosby	Bob Crosby	Jack Carson
9:15 Jack Carson	Midweek Review	Jack Carson Show	Dennis Day	Bob Crosby	Bob Crosby	Bob Crosby	Lucky Listening
9:30 Music Hall	Modern Master	Fibber McGee and Molly	Fibber McGee and Molly	Fibber McGee and Molly	Fibber McGee and Molly	Fibber McGee and Molly	Lucky Listening
9:45 Music Hall	Modern Master	Fibber McGee and Molly	Fibber McGee and Molly	Fibber McGee and Molly	Fibber McGee and Molly	Fibber McGee and Molly	
10:00 Six for One	News	Bob Burns Show	Bob Burns Show	Bob Burns Show	News	News	Dance Band
10:15 Six for One	Music Charles	Bob Burns Show	Bob Burns Show	Bob Burns Show	Bob Burns Show	Bob Burns Show	Dance Band
10:30 Vespers	Spotlight Band	Bob Burns Show	Bob Burns Show	Bob Burns Show	Bob Burns Show	Bob Burns Show	Dance Band
10:45 Poetic Pete	Contemporary Composers	Music of the Masters	Music of the Masters	Music of the Masters	Music of the Masters	Music of the Masters	Dance Band
11:00 All Star Dance	Contemporary Composers	Music of the Masters	Music of the Masters	Music of the Masters	Music of the Masters	Music of the Masters	Dance Band
11:15 All Star Dance	Orchestra and Newscasters	Prelude to Dreams	Orchestra	Orchestra	Orchestra	Orchestra	Dance Band
11:45 Sign Off							

HELP WANTED

CAN YOU SELL?
HAVE OPENING FOR TWO SALESMEN or saleswomen, good opportunity for those willing to work. Experience not necessary. Apply Box 8194 C.

14 WANTED—FEMALE HELP

JUNIOR STENOGRAPHER FOR THE Municipal Hall Staff Equipment. Applications to be made in writing to the Superintendent Civic Municipal Hall before February 11, 1947.

ASSISTANT FOR PHYSICIAN'S OFFICE preferably with some nursing experience. Phone and receptionist duties. Box 8183 Colonist.

A YOUNG WOMAN FOR HOUSEWORK. Live in. One lady. Modern house. E 5204.

A GIRL OR WOMAN FOR HOUSEWORK. Good wages. [illegible]

DISHWASHER VEG. PEELER. MIDDLE aged woman. Pass. Good steady [illegible]. 9 3.30 or 4-8. Call mornings or 8-8. K. Cafe, 1324 Fort Street.

EARN WHILE YOU LEARN. NO EXPERIENCE necessary. Co-operative girls wanted for full-time steady employment. Apply Standard Laundry, 901 View.

EXPERIENCED CHAMBERMAID. APply Mrs. Marys Priory Guest House, 606 Douglas.

EXPERIENCED STENOGRAPHER. APply Secretary's Office, Law Society, Courthouse.

EXPERIENCED ALTERATION HAND. Terrace Ladies' Apparel Shop.

GIRL OR WOMAN FOR HOUSEWORK, one month. Mother convalescing. Box 8058 Colonist.

GIRL OR WOMAN FOR GENERAL housework. Good wages. E 5008.

MARRIED WOMAN, AGED 30 TO 40, to demonstrate. No experience necessary. Highly rewarding. Excellent remuneration. Box 8004 Colonist.

MOTHER'S HELPER AND LIGHT housework. Live in. On Shoal Bay bus line. Phone B 9021.

MAID FOR GUEST HOUSE. PART OR full time. James Bay district. Box 8217 Colonist.

NURSE AIDES FOR QUEEN ALEXANder Sanatorium, girls in early 20's preferred. Laundry and kitchen help also required. Apply 118 Fernwood Road, to Lady Superintendent, Queen Alexandra Sanatorium, Cobble Hill, V.I.

NEEDED 2 COOKS EXPERIENCED IN home cooking, fruit salad. Apply after 4 p.m. 724 Esquimalt Rd. B 8322.

NURSE FOR GENERAL DUTY. TWO days and one night weekly. 1210 Yates.

STENOGRAPHER WANTED. GOOD TYPIST, good shorthand essential. Age and salary expected. Box 8212, Colonist.

TWO EXPERIENCED MARKERS ALSO help for other departments. Experience not necessary. Apply Economy Steam Laundry, 118 Fernwood.

WANTED TWO GRADUATE NURSES for General Duty in the Cowichan District General Hospital, situated in a town that is noted for its pleasant surroundings and recreational facilities including a theatre, library, outdoor swimming pool, bowling greens, badminton, bowling, etc. Salary $1.5 per month gross. Deductions $25 per month board and room and usual income tax deductions. Hospital uniforms. One month with pay after one year's service. Steamship fare refunded after one year's service. Apply to Mrs. F. E. Smith, acting matron.

WANTED—BY THE OCEAN FALLS General Hospital, Registered Nurses and X-ray and laboratory experience and qualifications. Salary $150 per month gross. Deductions $25 per month board and room and usual income tax deductions. Hospital uniforms. One month with pay after one year's service. Steamship fare refunded after one year's service. Apply to Mrs. F. F. Smith, acting matron.

OPERATING ROOM NURSE

WANTED FOR COQUALEETZA INDIAN Hospital, Sardis, near Chilliwack, B.C. Preference for experience in chest surgery. Salary $1,884 per annum plus maintenance $50 monthly in cash or board. Apply to Dr. W. S. Barclay Sardis, B.C.

WANTED TRAINED DIETITIAN HOUSEkeeper with experience in catering. Ready on arriving by February 11 to Personnel Chairman, Y.W.C.A., Victoria, B.C., stating experience, age, salary required.

WELL TRAINED EXPERIENCED COOK with references for position with Vancouver family. Good wages, excellent accommodation. Box 7928 Colonist.

WANTED—TWO [illegible] TAILoresses and apprentice. Steady all year work. Good wages and conditions. Apply 1[illegible] James Taylor, Ltd.

WANTED—STENOGRAPHER FOR LAW office. Apply F. R. Cunliffe, Imperial Building, Nanaimo, B.C.

WAITRESS, LIVE IN. APPLY STATING age and experience. Log Cabin Cafe, Cowichan.

WAITRESS WANTED IMMEDIATELY, full time. Phone E 3[illegible].

YOUNG WOMAN FOR PART-TIME maid's work at first-class auto court. [illegible] B 3683.

17 SITUATIONS WANTED—MALE

A SEPTIC TANK, GREASETRAP, TILE drain, installed, cleaned, repaired. Wet basements, excavating, stepping stones. Prompt service. by Ray Maycock. Tanks cleaned, $5. G 4701, 8.30 a.m. to 9 p.m. B 2092 after 6 p.m.

ATTENTION—SEPTIC TANKS INstalled, drains, sewerage problems, etc. 12 years' experience. We guarantee the best. Reliable. Phone E 6188 day or night.

A CREAGE LOTS PLOUGHED [illegible] operating and backfilling. MAPLE LEAF TRACTOR SERVICE. E 7096. J. Brown, 3281 Cook.

A CREAGE LOTS PLOUGHED, DISCED, excavating and backfilling. MAPLE LEAF TRACTOR SERVICE. E 7096. J. Brown, 3281 Cook.

ARCHITECTURAL DRAUGHTSMAN experienced in dwelling work. Please outline duties and salary. Box 8136, Colonist.

17 SITUATIONS WANTED—MALE

A CREAGE OR LOTS PLOUGHED BACK 3-5 ft. and rotavating. L. F. Fork, 2576 Venator. E 5462.

CREAGE LOTS, GARDENS PLOUGHED and disced, rotavating and harrowing. J. Burns, 1479 Lang Street. G 2938.

A CREAGE, GARDEN LOTS PLOUGHED, disced, rotavating, backfilling. B. L. Jenkins, phone E 7357.

ABSOLUTELY FULL RESPONSIBILITY taken, topsoil removing, deliveries, trees up any length, reasonable. B 2294.

ACCOUNTING
BOOKKEEPING AND BUSINESS GUIDance for small businesses. Income tax, auditing, payroll and books written up. Part time or monthly. Reasonable. G 8791.

BULLDOZING, NO JOB TOO LARGE. Small C. Best. B 7431.

DOWN TIMES, GUTTER REPAIRS, [illegible] repaired, re-[illegible]. Expert workmanship. [illegible]

SAWSHARPENING AND DOWNSPIPES repaired and painted. Fire extinguishers and hoses. Phone F 965.

EXPERIENCED COOK WANTS WORK in country home or as family dinner. Apply Standard Laundry, 901 View.

FOR HANDYMAN CARPENTRY AND painting, phone E 5204.

HOUSEMAN AND GARDENER AVAILable soon. Best of care and references. Box 8151 Colonist.

HIGH SCHOOL BOY WANTS JOB SATurdays. Fairfield. [illegible]

MIDDLE AGED COUPLE WANT CARETaker position, apartment block, or after property owner. Absolute good references. Box 8156 Colonist.

PLASTERING AND STUCCO PHONE Small B. [illegible].

TREES FELLED AND CUT ANY LENGTH. Reasonable. Anywhere at time [illegible]. E 7196.

TREES FELLED BUCKED TO YOUR REquirements. Guaranteed safe with power saw. B 6217.

TREES TOPPED AND FELLED. DANGEROUS branches removed. Phone B 9[illegible].

TREES FELLED CUT OR TOPPED. ANY height. Cordage. FOR 9 2041.

YOUNG MAN DESIRES ANY KIND OF work. Experienced in mechanical repairs. Room or James Bay. [illegible].

WANTED BY BOY 18 APPRENTICE [illegible] to learn making of woodwork [illegible].

17A PAINTERS AND DECORATORS

ART DECORATORS
Artistic Decorating Your Decorating Problems. Interior Decorating. Paperhanging Our Specialty. Reasonable Rates. Prompt Service. G 8337.

A ATTRACTIVELY DECORATED HOME is our sweet advertisement. We work to suit the client. Painting and paperhanging problems with all [illegible]. Free estimates. Free [illegible].

A BETTER JOB — PAPERHANGING or painting etc. Guaranteed clean fast efficient work. We also do general repairs. Winter rates. Acme Decorators. F. Harker, E 8372.

AMERSONS—E 5318 — PAINTER, DECorator.

A ROOM PAINTED READY FOR USE in four hours. Guaranteed 1945 for fast service and most reasonable price. All workmanship. A guarantee. Tel. [illegible].

ATTRACTIVE WORK AT ATTRACTIVE prices. Decorating and exterior decorating. Free estimates. Scottish Decorators. G 6432.

A BETTER CLASS INTERIOR PAINTING and decorating job. Special Winter rates. F 2090.

A DISTINCTIVE CLASS OF WORK DONE by Modern Decorators. G 7621.

BROWN BROS. — PAINTING AND DECORAT. Lic. spray painting. Prompt service. Call E 6112.

BRIGHTEN NEW YEAR. REASONABLE. Reliable Painters. Larry Fraser. G 1404.

C. T. LONGMAN DECORATOR, PAINTing, spraying and paperhanging. Phone E 6[illegible].

DOMINION PAINT CO. Painting and Decorating Contractors. QUALITY WORKMANSHIP. Estimates free. Phone E 3021.

D. A. TRIPP & SONS—PAINTING DECOrating, paperhanging. G 3210, E 8700.

GEO. R. GOODWIN, FORMERLY OF R. Goodwin, interior and exterior decorating. Satisfaction guaranteed. Phone E 2144. Box 8864, 2150 Lansdowne Avenue. [illegible]

INTERIOR PAINTING AND PAPERhanging. Expert workmanship. Phone E [illegible].

INTERIOR PAINTING AND PAPERhanging, estimates free. Capital City Painters and Decorators. B 4621.

INTERIOR AND EXTERIOR PAINTING, spraying roofs. [illegible] For a good job phone E 4428.

PAINTING AND DECORATING EXPERT workmanship and first class materials. Interior a specialty. Estimates gladly given. [illegible]

PAINTING AND DECORATING — L. H. Logan. Furniture painted. We call and deliver. Phone G 4024, anytime.

PROVINCIAL PAINTERS, DECORATORS. Spraying and paperhanging. Good workmanship. Free estimates. Call E 6312.

PLASTERING, STUCCO REPAIRS, rooms replastered. E 9777.

PAPERHANGING, $10.00 A ROOM UP. Free estimate. Phone E 9290.

R. L. MILLER, INTERIOR DECORATOR. We rely on experience for guaranteed satisfaction. Re-services. 1231 Oxford St. [illegible].

WALLPAPER MURESCO PAINTS, ETC. Walton Brothers, Ltd., 619 Broughton Street. G 5621.

WHITE & ORR INT. & EXT. Decorators. Paperhanging. 1847 patterns. G 6827.

STANLEY H. HILL
PAPERHANGING DECORATING
1420 BROAD STREET PHONE G 1865

UP PAPERS THAT ROOM. INclose space. G 3412. D. Smythe.

17 SITUATIONS WANTED—MALE

17C CARPENTERS AND CONTRACTORS

ANY TYPE CONCRETE WORK FOUNdations, basements, floors, etc. Prices reasonable. Phone Colwood 2[illegible]. Free estimates. [illegible] FENT. Formerly York, Bryce & Smith Bros.

ALL CEMENT WORK, SIDEWALKS, floor foundations, driveways, etc. Anything in concrete. Free estimates. [illegible]

ALTERATIONS, REPAIRS, NOTHING too small or large. A complete home building service. [illegible]

ALL TYPES OF TRANSFORMATION, Kitchens, [illegible] alterations. Phone E 4[illegible].

ALTERATIONS AND REPAIRS. [illegible]

ALTERATIONS — Building and repairs. Reasonable. Phone E 1364, K 4624.

BUILDING CONTRACTORS — WARREN [illegible] Phone E 1868. Alterations, repairs etc.

CEMENT WORK — FOUNDATIONS, [illegible] Reasonable. [illegible]

CEMENT WORK — MIXER FOR HIRE. [illegible] Tracy. E 4044.

CARPENTER YOU SUPPLY THE MAterials. I do the work. Call [illegible].

CONCRETE CONTRACTORS. Driveways, Sidewalks, Paving, Small Carpentry. Alterations. We served seven years here. Phone F 2817.

DOUGLAS A. MARSH

33 BUSINESS DIRECTORY

A 1 LAWN MOWER SHARPENING—A N Johnston, general sharpener. Mowers, shears [illegible] key cutting. 768 Pandora Avenue. Phone E 7051. We call for and deliver mowers.

LINOLEUM LAYING

LINOLEUM LAYING — PROMPT SERVice, expert workmanship. Jack White, Belmont 28Y. Reverse charges.

LOCKSMITHS

YALE LOCKS PUT ON. PRICE'S LOCK smith and Lawn Mower Shop. 1233 Government. G 6221

METAL WORK

WELDING

Tanks, barrel stands, drum heaters, fire escapes and general welding. [illegible] WELDING SHOP. 826 David Street. [illegible] F 4421

ISLAND ART METALS

Copper, Brass and Aluminum Repairs. [illegible] Phone E 9223

PLUMBING

A [illegible] SHOP ON WHEELS [illegible] saves you money. Reliable Plumbing Shop. G 1841

A [illegible] PLUMBING HEATING. Oil burners repairs. G 4995

ESTIMATES — GENERAL PLUMBING, hot-water heating. All work guaranteed. Phone Colquitz 301X

PITT & HOLT PLUMBING HEATING. FURNACES INSTALLED and REPAIRED. 66 Esquimalt Road. Phone F 7413

ALFRED ANDERSON, Registered Plumber. Plumbing—Hot Water Heating—Repairs. Installations. Free Estimate. Colquitz 311

ROOFING

A [illegible] ROOFING SERVICE. DUROID AND ALL-TEX ROOFS LAID complete. [illegible] New roofs or over [illegible]. All work guaranteed. [illegible] Free estimates. [illegible] 605 Gorge Road. [illegible]

BE SURE [illegible] [illegible]

20 YEARS' ROOFING EXPERIENCE at Your Service. Advice and Estimates Free. J. N. JOCK FINLAY. B.C. ROOFERS & ASPHALTERS. Showrooms of Tomorrow at 787 View. Materials Available—No Waiting. E 6843 [illegible] Night [illegible]

SLIP COVERS

SLIP COVERS [illegible] 11 years' experience. [illegible]

TAILORING

GROVE, LADIES AND GENTS tailor. Room 56 Arcade Bldg. G 6251. Alterations, repairing neatly done.

UPHOLSTERING

FOR GOOD UPHOLSTERY REPAIRS phone E Targan. B 6115

VACUUM REPAIRS

ALL ELECTRIC VACUUM CLEANERS repaired. Parts, all makes. Brushes rebristled, wheels, switches, bags, belts, motors reconditioned. [illegible]

WINDOW CLEANING

BROWN BROS. WINDOW CLEANING, storefronts cleaned and repaired. Floors polished. [illegible]

DOUGLAS HOME SERVICE — WINDOWS and gutters cleaned. Floors waxed or polished. [illegible]

GEORGE'S HOME SERVICE — WINDOW cleaning and paint washing, gutters cleaned. Floors waxed, cleaned and polished. B 6142

34 PROFESSIONAL DIRECTORY

BRITISH INCOME TAX

BRITISH INCOME TAX RECOVERY — Winfield L Fry, Ltd., London. Local agent H P Hewett. E 6125 or E 2731 for appointment.

CHARTERED ACCOUNTANTS

JAMES PRICE & CO. Chartered Accountants. 618-19 Central Bldg. 620 View. E 3822

CHIROPODIST

W. J. FRASER, D.S.C. REGISTERED chiropodist. Home calls by appointment. Phone E 4426. Hours 10 a.m. to 5 p.m.

ELECTROLYSIS

SUPERFLUOUS HAIR AND MOLES REmoved permanently by electrolysis. Success guaranteed. [illegible] Specialist [illegible] Practice established in Victoria 10 years. [illegible] Building. Telephone [illegible]

CHIROPRACTORS

JOHN M. STURDY. Specific Chiropractor — Neurocalometer. Precision X-Ray Laboratory. [illegible] View Street. Phone E [illegible]

NATUROPATHIC PHYSICIAN

ELLIS HALLSOR, REGISTERED AND licensed dietetic, electrical and manipulative treatments. [illegible] Bldg. E [illegible]

PATENT ATTORNEYS

MARKS & CLARK, Patent Attorneys, 304 Bank of Toronto Building, Victoria.

OSTEOPATHIC PHYSICIANS

DR. VERNON B TAYLOR, REGISTERED and licensed. 301-2-3 Jones Block, 722 Fort Street. Phone Empire 1823.

PHYSIOTHERAPY

ESTELLA M KELLEY, NEW ENLARGED office, 501 [illegible] 612 View. Colonic Irrigations. Hand massage. Chronic and short wave treatments. F 9131

37 MISCELLANEOUS

[illegible] OFFICE SUPPLIES

Letterheads, Envelopes, Billheads, Statements, Ruled Sheets, Etc.

Don't Leave It Till the Last Minute

[illegible]

PRINTING DEPARTMENT

1211 Broad Street. Victoria, B.C.

40 FOR SALE—MISCELLANEOUS

40A [illegible]

A NEW JAEGER CEMENT MACHINE for rent, with wheelbarrow. Phone E 2209. 165 Crease Avenue.

HOME BUILDERS HEADQUARTERS

PLYWOOD

CEDAR PLYWOOD PANELLING. A really smart finish for walls and ceilings of living-rooms, dining-rooms, playrooms, offices, etc. All book matched for pattern in either light or dark shades to suit your taste. Comes in sheets four feet wide and any length either four, five, six, seven and eight feet to suit your room. Easy and quick to apply and very practical and hardwearing, goes right onto studding and no backing required. Priced from 19 cents a square foot and up. Good selection of fine cedar moulding for panels, eaves, baseboard, etc.

CEDAR CRAFT FINISH. A thin liquid finish to apply on Cedar Panelling, especially formulated to prevent darkening of the wood. One coat of this material and one coat of ordinary wax gives a delightful finish. Quarts, each $1.35; gallons $3.75.

INSULATION

GYPROC WOOL — THICK [illegible] BATTS. A real mineral wool that will not burn, rot or decay. Easy and quick to install. Saves [illegible] to 10% and keeps your house [illegible]. Carton 60 square feet only, $3.00.

See us for your hardware needs. Stocks of builders' hardware now arriving. Cabinet hinges, pulls, catches, etc.

STEWART & HUDSON

Retail Lumber & Builders' Supplies

Yards at Victoria, Duncan, Nanaimo and Port Alberni

Address all enquiries to:

[illegible] GORGE ROAD, VICTORIA B 3171

40 FOR SALE—MISCELLANEOUS

CEMENT MIXER FOR RENT, WITH rubber-tired wheelbarrow. 70 Crease Avenue. B 4169

GALVANIZED WIRE NETTING WOVEN 150 FT. ROLLS

36 x 1" x 17 gauge
48 x 2" x 16 gauge
36" x 1½" x 18 gauge
18 x [illegible] x 20 gauge
24 x [illegible] x 20 gauge

CHAIN LINK 150 FT. ROLLS

48 x 1½ x 15½ gauge
36 x 1½ x 15½ gauge
24 x 1½ x 15½ gauge

ISLAND FUR FARM SUPPLIES

Box 926 510 Fort St. B 1341

40B CLOTHING, FURS, SHOES, ETC.

BROWN FUR COAT SIZE 16-18, TUXedo style. [illegible] 1527 Amelia. [illegible]

DOUBLE BREASTED HARRIS TWEED [illegible] years. Lady's [illegible] H.B.C. [illegible] E 5316

GREY [illegible] FUR COAT, GOOD condition [illegible] after 6:30 p.m.

LADY'S TEAL BLUE WOOL CREPE [illegible] tuxedo style, size 20. [illegible] 841 North Park. [illegible]

MUSKRAT COAT, SIZE 14-16. E 5306

SILVER FOX FUR, PERFECT CONDItion. [illegible]

TWO LARGE HANDSOME FINEST QUALity [illegible] Phone F 2501

TAILORED SUITS, SIZE 18, LIGHTweight tweed, never worn, one brown [illegible]

YOUTH'S OVERCOAT AS NEW, 16-18. Phone B 4152

40D FURNITURE

AXMINSTER RUG, 9 X 12, INDIAN [illegible]

BRITISH INDIA RUG 9x12. PALE [illegible] 2448 Burdick.

CHESTERFIELD SUITE, PRACTICALLY [illegible]

DINETTE AND KITCHEN FURNITURE

[illegible]

Large size 20 [illegible]

AT

McLENNAN, McFEELY & PRIOR LIMITED

1400 Government Street. Phone G 1111

Private Exchange Connecting All Departments

DRAPERIES

A [illegible] of Prints and Homespuns. Suitable for drapes and slip covers. Small quantity of Marquisette.

CHAMPION'S FURNITURE LIMITED

[illegible] Fort Street, Victoria, B.C.

DARK SOLID OAK SPIRAL-LEGGED [illegible] table, $35. Also several odd oak dining chairs. E 9105

DAVENO, LIKE NEW, $75. G 7325

FEBRUARY VALUES at STANDARD FURNITURE

On every one of our five great floors there are values to delight the wise home-owner. See our modern six-piece Dinette Suite at $79.50 and a hundred other great values.

STANDARD FURNITURE
Right Through Yates to View

HELLO! MRS WILLIAMS!

Yes, you should see our February Specials if you really want to save yourself money. Come on in and see our specials in home furnishings.

For instance, here's a 6-pce dinette, reg. $121.50 ... $99.50
6-pce dinette, reg. $119.50 ... $104.50

And specials on every article in the house.

If you are in town today, Mrs. Williams, we hope to see you in our furniture dept. just across from our chinaware store in the [illegible] Bldg.

MACDONALD'S LIMITED

Corner of Douglas and View Streets (Downstairs)

"Victoria's Most Popular Store"

IT'S A FACT — WE ARE WILLING TO pay you cash, the original price you paid for that good used or new furniture you purchased just a few years ago. Leadbetter's, 708 Johnson, opposite Government Liquor Vendors. We buy and sell the best. Phone E 4426, home B 3646

MANTEL RADIOS

WHILE THEY [illegible]

Smart new 1947 mantel and combination mantel radios. Different colors in plastic cases. Long and short wave.

EDISON, SPARTON, STROMBERG-CARLSON

$49.95 to $59.95

(A Limited Number, [illegible])

VOGUE FURNITURE HOUSE

"Where Customers Send Their Friends"

Phone G 3111 [illegible] Yates Street

NUMDAH RUGS

In an exceptionally good selection of designs and colors to choose from:

3' x 2' ... $2.50
[illegible] ... $4.95
[illegible] ... $6.95

McLENNAN, McFEELY & PRIOR LIMITED

1400 Government Street. Phone G 1111

40 FOR SALE—MISCELLANEOUS

MATTRESS RENOVATING — SPRING-filled, custom-made and hair mattresses rebuilt, renovated and repaired. The Capital Mattress Shop. [illegible]

NICE 4-PIECE DINETTE SUITE, $119.50. [illegible] beds at $19.50 each, new mattresses. [illegible] FURNITURE CO. [illegible] out of the high-rent district to save you money.

RUG SPECIALS!

[illegible] MATS

[illegible] Reg. price $1.95 Now [illegible]
[illegible] Reg. price $1.75 Now [illegible]
[illegible] Reg. price $5.50 Now $4.10
[illegible] Reg. price $6.85 Now $5.20
[illegible] Reg. price $8.40 Now $6.40

HOOKED RUG MATS

[illegible] Reg. price $1.50 Now $1.24
[illegible] Reg. price $6.15 Now $4.95

WOVEN MATS

[illegible]

HOOKED RUGS

Oval, 24x36 in. Reg. $14.50 Now $10.95
Oval, 24x48 in. Reg. price $16.00 ... $12.00

FIBRE-KNIT RUGS

Oval, 27x54 in. Reg. $4.95 Now $3.95

AT

McLENNAN, McFEELY & PRIOR LIMITED

1400 Government Street. Phone G 1111

Private Exchange Connecting All Departments

SAVINGS IN CHINA

Beautiful bone china cups and saucers from 98c

and

Regal looking Royal Winton bon bon dishes from 59c

And salad bowls for $1.25

From Europe

The first shipment of china since before the war from France and Belgium [illegible] and large mugs.

MACDONALD'S LIMITED

Corner of Douglas and View Streets

SIX-PIECE BLEACH MAHOGANY DInette suite [illegible]

THE VILLAGE EXCHANGE, [illegible] QUADRA Street. Good used furniture bought and exchanged. [illegible]

WILSON'S ECONOMY FURNITURE

Two steel beds with new coil springs $18.50; [illegible] strong beds [illegible]

FLETCHER'S FEBRUARY CLEARANCE of FINE FURNITURE

[illegible] Regular $229.00. Special $149.50

[illegible] Chesterfield, spring-filled, with matching chair. Regular $22[illegible]. Special $142.50

Save $75.00 on each of these new, quality suites.

FLETCHER BROS. VICTORIA LTD.

1130 Douglas Street G 7148

EXTRA SPECIAL — Just Received

Large shipment of [illegible] Chesterfield [illegible] coverings to tapestry, etc.

PRICES from $149.50 to $450.00

New Shipments include:

Tea Wagons ... $19.50
Cedar Chests ... [illegible]
Lady's Chairs ... [illegible]
4-piece Walnut Bedroom Suite (waterfall design) ... $144.50

This Week's Special

18 Good Quality TRILITE LAMPS, complete with silk parchment or plastic shades, values up to $12.50, for $8.95
12 Attractive Table Lamps, values up to $12.50, for $7.95

HOME FURNITURE CO.

825 Fort, above Blanshard. Phone E 9921

FOR THE BETTER GRADE FURNITURE IT'S FLETCHER BROS. — 1130 DOUGLAS. See Our Large Selection.

9-PIECE WALNUT TWIN BEDROOM suite, springs and mattresses [illegible] $250. [illegible]

40E MUSICAL INSTRUMENTS

ATTENTION, MUSICIANS — [illegible] COMplete musical supplies [illegible] headquarters at Fletcher Bros. 1130 Douglas Street.

SAVE PIANO STORE FOR GUARANteed reconditioned pianos. 748 View Street. [illegible]

FOR SALE SMALL PIANO ACCORdion, good condition. Apply [illegible] St. Esquimalt.

FOR SALE HAINES PIANO, GOOD tone [illegible]

FOR SALE—MASON & RISCH PIANO [illegible]

40F RADIOS AND REPAIRS

AUTHORIZED WESTINGHOUSE RADIO and APPLIANCE SERVICE

Reasonable Prices — Quick Service

McLENNAN, McFEELY & PRIOR

1400 Government St. Phone G 1111

Private Exchange Connecting All Departments

ARE YOUR TUBES CAUSING trouble? We have a supply of the following [illegible]. For a fast reliable service phone Radio-Lectric, 1118 Quadra St. [illegible]

A MARCONI MANTEL AUTOMATIC combination radio-phonograph, $139. (New stock [illegible])

COMET RADIO SHOP

762 Esquimalt Road. B 2138, day or night

ARE YOUR TUBES CAUSING TROUBLE? We have a supply of the following: 45s, 24s, 1S4, 1S5, 12SA7 and others. For a fast reliable service phone Radio-Lectric. [illegible]

ALL RADIOS REPAIRED — EFFICIENT and prompt. Guaranteed. Call G [illegible]

EXPERT RADIO REPAIRS — MEMBER N.R.I. Aaronson's, 1328 Gov't. G 4422

HAVE YOUR RADIO REPAIRED NOW. Call FAIRFIELD [illegible] AND APPLIANCES, 348 Cook Street. Phone E 9341 for prompt, guaranteed service.

[illegible] - REPAIRS by expert technician. Quick service. [illegible]

KENT'S, LTD. — EXPERT RADIO SERVice by skilled technicians and the most modern testing equipment. Phone E 7104, 641 Yates Street.

KENDAL Radio Lab (Don Miller [illegible]) Phone G 4711, 843 Yates, for radio and electrical appliance service. Del. service.

MARCONI MANTEL [illegible] PUSHbutton type. E 4580

RADIO REPAIRS DONE BY COMPETENT technicians. Fletcher Bros. 1130 Douglas.

SMALL SOUND SYSTEM FOR RENT. Ideal [illegible] receptions, house parties, etc. Microphone [illegible] records supplied.

OAK BAY RADIO

G 1217 2271 Bowker Ave.

USED RECORDS BOUGHT [illegible] exchanged. B.C. Sound & Radio Service, [illegible] Phone E 4731

1942 BATTERY MANTEL RADIO, EXcellent condition, $30. St. James Hotel. Room 466.

40 FOR SALE—MISCELLANEOUS

40I GARDENS

A FERTILIZED TOP SOIL

[illegible]

ORDER NOW WHILE AVAILABLE

QUICK DELIVERY

Phone B 3411 or G 7200

50 PRIZES FOR AMATEUR GARDENers. New catalog on request. Golden West Seeds. Box 367, New Westminster.

40K BICYCLES AND MOTORCYCLES

ROYAL ENFIELDS

ANOTHER SHIPMENT OF 125 C.C. JUST arrived [illegible] over 100 miles per gallon. [illegible] 1937 Indian Scout, $285. Rudge [illegible] Francis Barnet autocycle [illegible] motor adaptable to bicycles [illegible] heavier motorcycles.

MOTORCYCLE SALES

2047 Douglas Street

The best equipped motorcycle shop on Vancouver Island guarantees you a better repair job.

A BOY'S BICYCLE AS GOOD AS NEW, $27.50. George Cook, 538 Nelson St., Esquimalt.

BICYCLES ALL SIZES, REPAIRS, work guaranteed. AARONSON'S, 1328 Government Street.

EVERYTHING IN BICYCLE REPAIRS. Bernard Ltd. 1410 Douglas. G 5811

FOR SALE — TWO MEN'S BICYCLES, one double frame with generator, one standard. Both completely reconditioned. Phone [illegible] after 5 p.m.

FOR SALE ONE LADY'S BICYCLE. [illegible]

HIGH-CLASS USED MOTORCYCLES fully guaranteed, always on hand. R SHANKS & SONS, 921 Fort Street.

LADY'S C.C.M. BICYCLE, GOOD CONdition. Price $25. Phone G 4451 after 5 p.m.

LADY'S BICYCLE IN FAIR CONDITION, $15. [illegible]

MAN'S LARGE BICYCLE, PREWAR, light and generator, $40. 317 [illegible]

ROBINSON'S

FOR BICYCLES ACCESSORIES AND REPAIRS

Carriages Rented 25c Day

1220 Broad St. Phone E 6212

BROOKLANDS MOTORCYCLE WORKS

937 Fort Street

Victoria's only Motorcycle Store. Established 1912

Vancouver Island distributors of Harley-Davidson [illegible] parts and accessories in stock.

Agents for ARIEL AND B.S.A. MOTORCYCLES

High reputation for good and reliable work

POP SHANKS E 5928 REG SHANKS

E H HARRIS & CO. LTD.

SALES and RENTALS

NEW AND USED BICYCLES

Repairs, Painting, Accessories. Welding, Key Cutting.

Fully Competent and Experienced Staff. Prompt and Efficient Service.

718 Fort Street Phone G 7924

40L STOVES AND RANGES

AAB'S FOR STOVES AND HEATERS

Oil — Coal — Wood — Gas

Reasonable Prices

561 JOHNSON ST. PHONE G [illegible]

ALMOST NEW ALL-WALNUT ENAMEL wood-burning circulator, $42.50 [illegible] Phone F 7511

ALL KINDS OF STOVES AND HEATers. Wood, oil and coal. Cutters. Clark's Second Hand Store, 871 Johnson.

ANYONE INTERESTED IN A KITCHEN stove phone E 6571 after 1:30 today. You will have to hurry, a real buy.

FOR SALE CHOICE [illegible] SAWDUST burner [illegible] oil-burner stove. [illegible] Street.

FOR SALE FURNACE-TYPE OIL BURNer in good condition. Phone G 5872

INSTALL NOW—OIL BURNER WATER heaters, oil burners for ranges and furnaces.

SOUTHALL STOVE CO.

1121 Government Street

MODERN CREAM ENAMEL FAWCETT wood and coal range. New condition. $150 cash. [illegible]

OIL BURNERS, DOMESTIC AND HOT water units installed. Blower and natural draft. Constant level valves. Drum stands made to order. Small electric fan for defrosting and many other uses. [illegible] the new fuel oil conditioner. [illegible] Oil Burner Sales, 749 Broughton. [illegible]

OIL BURNER INSTALLATIONS AND service. Cyclone range burners for immediate installation. Gas ranges, water heaters and coal ranges converted. Parts [illegible] assured. A. S. Bowker, 513 Gore Street. Phone B 3642

PRACTICALLY NEW ALL-WHITE enamel garbage burner, complete with coil. Phone [illegible]

TRADE GURNEY MODERN ELECTRIC range for oil-burning range. [illegible]

WICK BURNER FOR SALE. 1015 DUNSmuir Street or B 1778

YOUR FUEL PROBLEMS WILL BE OVER — Install a modern type oil burner in your present stove. See it demonstrated at our store. We are now installing these [illegible] Full directions with each burner. Macdonald's Furniture Department, 704 View Street (downstairs).

STOVE CASTINGS and parts for all makes

B.C. HARDWARE [illegible]

724 Fort St. G 1021

40M MACHINERY

GENERAL MOTORS DIESELS INDUSTRIAL

Immediate Delivery

2, 3, 4 and 6-cylinder units

VICTORIA MARINE AGENCIES

565 Yates St. Phone G 3131

SPECIAL MACHINERY AND EQUIPMENT manufacturers.

MARINE IRON WORKS, LTD.

615 Pembroke Street

16-INCH BALL BEARING [illegible], 10x12 inch table tilts to 45°. Heavy cast frame, weight approx. 250 pounds. See these today at only $149.50. Six-inch jointers, eight-inch bench saws, paint spray outfit, Windsor [illegible] with ¼-H.P. motor and other tools.

SHELBOURNE WOODWORKING & EQUIPMENT COMPANY

3108 Shelbourne Street. Phone B 7314

40O FARM IMPLEMENTS

FOR SALE—POTATO DIGGER. WOODwynn Farm, Saanichton.

40X MISCELLANEOUS

NICE BEDS

A SINGLE, PART PANEL END BED with a good wire cable spring and a newly cleaned and rebuilt mattress complete $19.00. Another single bed complete $15.00. A bed just like new $35.00. Two good full-size beds, one at [illegible], other at $12.00. An almost new single camp cot, $5.50. A useful invalid wheel chair, $5.00. A set of four tapestry-seated walnut dining chairs, the four for $16.00. A square extension dining table which [illegible] be used with these chairs, $6.00. Child's wicker armchair, $1.75. [illegible] a mahogany rocker for a child [illegible] brand new $4.00. Two high chairs at $3.00 and $3.50. We still have the large solid oak wardrobe, honestly folks this could not be made for $125 and we are nuts to be asking only $48.00 for it. Another of our radio specials, this is a fairly modern battery model in a walnut console cabinet. We don't know what it needs to make it play, you can buy it "as is" for [illegible].

GRAY'S USED FURNITURE STORE

1123 Langley St. E [illegible]

A B.C. BEATTY, CONNOR, EASY, Maytag. Wringer repairs a specialty. Wringer rolls in stock. Taylor & Co. [illegible]

ALL ELECTRIC APPLIANCES REPAIRED. Efficient and prompt guaranteed service. Vacuum cleaners, all makes, all models. Bargains. G 3111.

40 FOR SALE—MISCELLANEOUS

AUTHORIZED BEATTY WASHER and APPLIANCE SERVICE

We Call and Deliver

McLENNAN, McFEELY & PRIOR

1400 Government St. Phone G 1111

A FINE SELECTION OF TRAVELING AND WARDROBE AND [illegible] TRUNKS

Strong. New Condition.

BARGAINS

970 MEARES STREET (Near Pantorium)

AUTHORIZED SALES AND SERVICE

[illegible] MAYTAG, CONNOR AND GILSON Washing Machines. All Makes Repaired.

MODERN APPLIANCES

941 Yates Street Phone E 2015

ALL MAKES SEWING MACHINES REpaired, parts, needles, oil. Taylor & Co. [illegible]

A NEW BOOK ENTITLED "TRUTH IN Poetry," by T. J. Sheridan, is on sale at D. Spencer's Ltd. Douglas Street.

ALL MAKES VACUUM CLEANERS repaired, belts, brushes, etc. Taylor & Co. 828 Fort.

ATTENTION — [illegible] ROLLS FOR [illegible] electric washers. Taylor & Co. [illegible]

ATTENTION — SINGER PORTABLE electric sewing machines for rent. Taylor & Co. 828 Fort Street. [illegible]

A COMPLETE VENETIAN BLIND SERVice. Early delivery. [illegible] Venetian Blind Service. [illegible]

APPLES, NORTHERN SPY, $1.50 BOX. [illegible] Box 16, Glanford, Colquitz 1.7X. Bring containers.

A BIG DOUBLE LOAD OF CINDERS, [illegible] manure. G 5564

A1 SOIL, PIT GRAVEL FOR DRIVEways. G 3466

BLACKSMITH'S DRILL PRESS $17.50; [illegible] vise $7.50; Wood turning lathe, new, one ft. turn [illegible] $35.00. AAB'S STORE, 561 Johnson. [illegible]

BUZZ SAW WITH STAR MOTOR IN good condition, $100. Tom Corbett [illegible]

BUY, SELL, RENT — CEMENT MIXERS, trailers, garden tractors, power tools. Shelbourne Woodworking & Equip. B 7314

BELL-HOWELL 16 MM SOUND MAchine [illegible]

BLACK-DECKER PISTOL-GRIP RECONditioned electric drill. [illegible]

CONVERTIBLE LOUNGE AND CHAIR to match, 2 occasional chairs [illegible] coaster wagon with [illegible] ball bearing. [illegible]

CHILD'S PLAY PEN $5. DOUBLE BED and mattress $12.50. Kitchen table, four chairs $18. 3 chairs $1.50. After 5:30 [illegible]

CAMERA EXCELLENT FOUR FIVE [illegible] suit amateur. Phone E 7786 from [illegible]

CINDERS, SOIL, MANURE, IMMEDIATE delivery. P.D.Q. Express. [illegible]

DON'T MISS THESE BARGAINS. ONE Axminster rug 7x9; one gent's Hamilton pocket watch. [illegible] 3206 Bellevue Road. Phone B 5363

DROP-CLOTHS, COVERS, TARPAULins, from F. Jeune & Bro. Ltd. 570 Johnson St. Phone G 4632

DROPHEAD AND HAND SEWING MAchines [illegible] guitar [illegible] case. Zarry, 1415 Government. [illegible]

ELECTRIC REFRIGERATOR, GIBSON, 5 cu. ft. 1942 model, excellent condition. Phone B 1904 after 6 p.m.

ELECTRIC CIRCULATING HEATER, $11. Phone [illegible]

FOR SALE ROYAL BLUE HARRIS tweed suit, never worn, size 18 to 20. Paid $45. Price $37. Also chest of silver, triple plate, setting for 8, $25. On view 11 to 3, Room 465, Empress Hotel.

FELT AND SPRING-FILLED MATtresses and box springs rebuilt like new. Atlas Mattress Shop, 2714 Quadra at Hillside. Phone G 4925

FOR SALE — AUTOMATIC PISTOL, 9MM, [illegible] No. 42987. Phone E 5017 between 5:45 p.m. and 6:30 p.m.

FOR SALE—STEEL FIRE ESCAPE ladders, [illegible] feet long. 749 Broughton. Phone B 3923

FOR SALE WINCH SUITABLE FOR beam trawling, anchor or towing. Apply Western Fish Company.

FIVE PIECE BRIDGE SET, COPPER helmet type coal scuttle. B M Zarry, 1415 Government St. [illegible]

FOR SALE LATEST MODEL SINGER electric sewing machine, as new. B 4572

FOR VENETIAN BLINDS AND SUPPLIES. Pacific Venetian Blind Co. [illegible]

FOR SALE FOLDING BABY CARRIAGE, good condition. Phone B [illegible]

FOR SALE CIRCULEX, NEARLY NEW. Phone E 6134

FOR SALE ONE [illegible] PULLER. G 8101

GENT'S B.S.A. BICYCLE AS NEW, $30. Also lean-to greenhouse, approximately 125 sq. ft. glass with all woodwork, $20. 249 Berwick Street.

HAVE YOUR

HOOVER SERVICED

AT "THE BAY"

With Hoover Factory Parts

3 Day Service

Phone E [illegible] for Pickup and Delivery Service.

Hoover: Third Floor

HOUSEHOLD FURNITURE, LIVINGroom, dining-room and bedroom. Portable typewriter, rugs. E 1137

HEATING PLANT, IRON FIREMAN, boiler and pipes. G 3765

LACE DOILIES

[illegible]

8-in. white .35, ecru .35
10-in. white .45, ecru .50
12-in. white .85, ecru .85

OVAL

[illegible] white [illegible], ecru .45
10 in. x14 in. white .90, ecru $1.05

OBLONG

8 in. x10 in. white .30, ecru .49
10 in. x16 in. white .90, ecru $1.20

— AT —

McLENNAN, McFEELY & PRIOR LIMITED

1400 Government Street. Phone G 1111

Private Exchange Connecting All Departments

LADY'S BICYCLE, 5-FT. CUPBOARD counter, 4 hole [illegible] range, dinette buffet, electric meat slicer (National). G 9471 after 5.

LAUNDRY TUB, WITH TRAP AND TAPS. B 1840

LARGE CRIB, LIKE NEW, $15. B 2736

MONAMEL — THE MODERN INTERIOR finish. For floors [illegible] walls and ceilings, in bathrooms and kitchens or wherever extreme durability is desired. It is heatproof, acidproof, alkaliproof and waterproof. General Paint Store, 1405 Douglas. [illegible]

MAGICOAL ELECTRIC FIRES NOW available. Feel the heat, see the glow. Two [illegible] and $92.50. R. D. Mainwaring & Co. 736 Fort St. G 7921

MERCURY II CAMERA, 35 MM, IN leather case, almost new, $100. Phone B 4981 between 9 a.m. and 5 p.m. weekdays.

MEDIUM-SIZED CAFE GAS RANGE, like new. B 1070, or 1836 Oak Bay Avenue.

NATIONAL CASH REGISTER FOR SALE. Write P.O. [illegible]

NORTHERN ELECTRIC FRIG. FOR sale. Apply 182 Joseph St. [illegible]

ONE 22 CALIBRE MARLIN REPEATER rifle, new, $30 and a [illegible] semi-automatic Browning pistol, officer's type, with leather holster. [illegible]

40 FOR SALE—MISCELLANEOUS

OLSON 23, $16, AND HURRICANE 56. Very good running order. Phone B 1947 after [illegible]

ONE SET OF DRAWING INSTRUMENTS. Call at 818 Caledonia Avenue.

PETIT POINT STOOL, 20x20. [illegible]

RUBBER STAMPS — ROBINSON PRESS Printers. Pioneer rubber stamp makers in Victoria. 646 Fisgard Street. Masonic Building. Phone E 0614

RONSON LIGHTERS REPAIRED, THREE days. Mail in now. Guaranteed Ronson Repairs, 2907 W. 38th, Vancouver.

RENT A FLOOR SANDER FOR LESS. We deliver machine. Albion 45X, reverse.

REMINGTON TYPEWRITER, PRACTIcally new, 20" carriage. Elite type. Phone G 2943

RUBBER STAMPS QUICK AT DIGGON'S

ROTTED HORSE MANURE, BLACK SOIL. [illegible]

UNDERWOOD STANDARD TYPEwriter, $40. U.S. army combat boots, new, size 8, $6.50. [illegible]

WANTED—UMBRELLA TENT. PHONE G 7061

SEE US ABOUT

GLIDDEN'S Time Tested Paints, Varnishes and Enamels

— Also —

[illegible]'S Casein Wall Finishes in All Colors

Expert Advice Given for Color Schemes and Designs

MOWAT GRANT LIMITED

Formerly Staneland Company, Ltd.

840 Fort Street Phone G 1914

The New HOLLYWOOD ELECTRIC BROILER

The original cast aluminum broiler with hammered effect.

The Hollywood broiler seals out all the savory flavor with no waste of precious vitamins and proteins.

See Them on Display Now at

McLENNAN, McFEELY & PRIOR LIMITED

1400 Government St. Phone G 1111

ATTRACTIONS AT JACK'S, 1421 BROAD

[illegible] ... $10.00
[illegible]
A Hunter's Coat [illegible]

S-FOOT GLASS SHOWCASE. PHONE [illegible]

41 WANTED—MISCELLANEOUS

A DON'T DECIDE UPON THE FINAL disposal of your antique or modern household furniture, stoves, china, drapes, rugs, etc., until you have read the last paragraph in this column.

ALL ELECTRIC APPLIANCES, FURniture, tools, motors, anything of value bought, sold, exchanged. Best prices. [illegible]

A REPUTATION FOR PAYING HIGHEST prices for rags, bottles, tools, [illegible] furniture, or anything you wish to dispose of. We call anywhere any time. [illegible]

ANYTHING IN STOVES — WE PAY highest prices and will call anywhere in the city or district. Phone G 6514

BOTTLES, RAGS, TOOLS, SACKS, Metals, furniture, useful things bought. Phone Victoria Junk Agency. [illegible]

CASH for old office furniture and equipment. Diggon's, 1200 Block Govt.

HIGHEST PRICES FOR GOLD AND diamonds. Rose's Ltd. 1317 Douglas.

McCASKEY FILING SYSTEM. PHONE B 2241. Sunday and evening [illegible]

OAK BAY BOTTLE EXCHANGE—CASH for beer, ale, milk and soda bottles. We call for three dozen or more. Phone G 5862. [illegible]

OLD BICYCLES AND PARTS ARE worth money. Phone G 4773. We call.

PRIVATE COLLECTOR WANTS OLD coins, gold, silver, commemorative, also tokens. 1015 Dunsmuir Street.

PIANO. WILL PAY CASH. MUST BE reasonable. E 7410

WE BUY ESTATES OF JEWELRY AND antiques, large or small. K A McLeod Co. Ltd., the Old Gold Shop. G 2724

WE BUY ANTIQUE FURNITURE, STERling silver and Sheffield plate. Centre Arts Shop, Government and Yates. [illegible]

WANTED — MEN'S USED CLOTHING. Best prices paid for men's suits. E 5811

WANTED—HULL SUITABLE FOR SAILboat, about 24-ft. long. Box 8149 Colonist.

WANTED — USED FURNITURE. HOLland Bros. 834 Fort. E 6813

WANTED—SET BATHROOM FIXTURES, three piece, also sink. B 2580

WANTED—MAN'S CLUB BAG, IN GOOD condition. Phone [illegible]

WANTED DESPERATELY — SHIPLAP, any amount, new or used. Phone B 2174

WANTED—HUNTING [illegible] KILT or length of same material. [illegible]

WANTED WICK-TYPE OIL BURNER for refrigerator. Phone E 5607

"Z" THIS IS [illegible] LAST PARAGRAPH of the column. When ready to dispose of your unwanted good quality household effects phone FREEMAN of London, who will either purchase outright for cash at your own fair valuation or sell for you for more money by Auction. Complete or part homes handled with promptness and squarest dealing in B.C. Phone [illegible]

42 POULTRY AND LIVESTOCK

42A POULTRY AND SUPPLIES

ATTENTION, EGG SHIPPERS — THE Farm [illegible] 919 [illegible] Ave. Victoria wants to increase [illegible] shippers. Our prompt weekly returns with cheque, accurate grading, freight paid on case lots or more, is the service we offer you. Ship us today and give us a trial.

ARRIVING SOON — OIL BROODERS, limited number. Electric brooders in stock. Complete poultry supplies. J. L. Lang, 1202 Wharf Street. G 4823 - E 4294

ALL KINDS OF POULTRY WANTED. 930 Green Street. [illegible]

BATTERY BROODERS AND INCUBAtor electric, $18.75 each. Its fun now raising your own chicks and turkeys. Our poultry supplies don't cost, they save your feed bills. Grandview Sheet Metal, Vancouver, B.C.

BABY CHICKS—ORDER NOW TO ENsure delivery on date required. New Hampshires, Reds, Rocks, Lt Sussex, Leghorn and Crosses. J. L. Lang, agent Rump & Sendall Hatcheries, 1202 Wharf Street. Phones E 4294 and G 4823

BOOKING ORDERS FOR BABY CHICKS. Hampshires. Government approved. Blood-tested. The kind that lay. [illegible] Hatchery, R.R. 1, Saanichton. Phone Sidney 108R

BROODERS — [illegible] COAL, OIL and wood. Immediate delivery. Also poultry supplies for all your needs. Grandview Sheet Metal, Vancouver, B.C.

[illegible] 18 ANCONA PULLETS LAYing and some roosters. 887 Langford, B.C.

FOR SALE—CHICKEN HOUSES, HOUSE around [illegible] birds. Rogers, R.R. 1, Royal Oak. [illegible]

FOR SALE—LEGHORN ROOSTER, FOR breeding. [illegible]

HERE ARE THE TURKEYS YOU'RE looking for. Poults and eggs for sale from Government-tested Broad-Breasted Bronze stock. Order now while they last. Peter Wolfe, R.R. 2 Langford, Humpback Rd.

MUST SELL, PROPERTY SOLD—300 Barred Rocks, including R.O.P. cockerels, all blood tested and Government approved. What offers? Frank Stevens, Ganges, B.C. Phone 46Y

PINECREST LODGE ELECTRIC HATCHery, 1109 Burnside Road, [illegible] Colquitz 85. Our breeding flocks are Government approved and blood tested. Day-old New Hampshire chicks bred to lay. Also bronze turkey poults. Place your orders now for Spring delivery.

SOLLY CHICKS — 100 LEGHORN PULlets [illegible] available Tuesday, February 11. Phone L. F. Solly, Duncan 1.

$35—TWO COAL [illegible] ONE WOOD brooder. R. Masters, Beaver Road, Royal Oak. Telephone Colq. 22P

42B HORSES

FOR SALE—GOOD TEAM OF WORK horses, harness, [illegible] etc. Woodwynn Farm, Saanichton.

FOR SALE—SEVERAL YOUNG SADDLE horses. G. Baim, Duncan.

42 POULTRY AND LIVESTOCK

TEAM OF HORSES, HEAVY DUTY HARness, also disc plough and harrow. [illegible]

42C CATTLE

LIVESTOCK HAULING AT REASONABLE rates. Anywhere, anytime. [illegible]

MILK SHIPPERS WANTED. A RELIable market is offered by the Northwestern Creamery, Victoria, B.C. Contact office [illegible] representative [illegible]

42E GOATS

FOR SALE YOUNG SAANEN GOAT, 1½ years old. Hall, 28 Dufferin Road, Langford.

GOAT FOR SALE. 400 CULDUTHEL RD.

WANTED — GOATS, GOOD MILKERS, purebred or grade. Apply [illegible] General Delivery, Saanich.

42F DOGS

ATTENTION — DOGS AND CATS [illegible] quarters for 50. [illegible] Kennels [illegible] Road, half mile past Helmcken. [illegible]

A BRAND NEW BOARDING KENNEL built to give utmost comfort and satisfaction [illegible]. Inspection invited. Westmount Kennels, Station Road, Langford.

CONSOLIDATED DOG AND PET FEED [illegible]

GIVE YOUR PET A BREAK. [illegible] Flea Powder is safe [illegible]

KERRY BLUE TERRIER PUPPIES, PETS and show stock. [illegible]

TEDDY BEARS — DUTCH KEESHOND puppies, distemper immunized. [illegible] Oak Crest Kennels, Burnside, half mile past Helmcken.

TWO DOBERMAN PUPPIES, TWO months old. [illegible] R.R. [illegible] Armstrong, B.C.

TONIGHT AT CRYSTAL GARDEN [illegible] 6:45 to 7:45 p.m. Admission [illegible]

3 PUPPIES FOR SALE, PARTIALLY house broken. [illegible]

42H CANARIES

LARGE BREEDING OR FLIGHT CAGE, two yards [illegible] Several young [illegible] white and dark [illegible] breeding hens [illegible]

MOUNT TOLMIE AVIARIES. [illegible] Roller canaries from registered stock. Singers and hens for breeding. See Fred Bush, 3120 [illegible] St.

MINIS DO AVIARIES HAVE A LARGE assortment of lovely canaries [illegible] guaranteed. 2358 Beach Drive. [illegible]

42K MISCELLANEOUS

FOR SALE—HAY OF CHOICE QUALITY delivered. F. M. [illegible] Keating [illegible]

FOR SALE—GOOD MIXED HAY. FRED [illegible] G 1502

FOR SALE—GOOD HAY. PHONE KEATing [illegible]

GOOD CHICKEN HOUSE, 7 X 10, $37. Call 929 Catherine.

GOOD MIXED HAY. W. D. MICHELL, 74X Keating.

46 HOTELS

THE [illegible] HOUSE HOTEL

[illegible] Avenue, Oak Bay, Victoria, B.C.

A DISTINCTIVE PLACE WITH SPECIAL Winter rates. Excellent cuisine and personal comfort.

Proprietress: Mrs [illegible] E Scott

Phones—E [illegible] and G [illegible]

STADACONA GUEST HOUSE [illegible] ST. Dining-room now open. Winter rates in effect. Mrs. Gannon. G 6534

STADACONA GUEST HOUSE CLOSE IN. Dining-room now open. Winter rates in effect. Mrs. Gannon. G 6534

TRAVELLING? — WE MAKE RESERVAtions anywhere. Victoria Travel Bureau, Strathcona Hotel. [illegible]

WINDERMERE HOTEL

DINING-ROOM SERVING FINE FOODS

Write for Special Rates. Victoria

JAMES [illegible]

[illegible] FRIENDLY HOTEL

By Day or Week

Dining-Room in Connection

PHONE G 7151

BEVERLEY HOTEL

We Take Care of Transient and Permanent Guests. Moderate Rates.

Write or Phone for Reservations

724 Yates Street, Victoria Phone G [illegible]

"CRAIGMYLE," 1037 CRAIGDARROCH

Close In—Excellent Meals

Hot and Cold Water in Each Room

PHONE [illegible]

CRAIGMYLE, 1037 CRAIGDARROCH

Close In. Excellent Meals

Hot and Cold Water in Each Room

PHONE [illegible]

47 ROOM AND BOARD

LEAVE BABY WITH ME WHILE YOU keep your date with the stork. Children cared for by day, week, or month. Phone [illegible]

ROOM AND BOARD CLOSE TO TRANSportation, good meals. G 5642

48 ROOM AND BOARD WANTED

BOARD AND [illegible] WANTED BY gentleman. For references phone [illegible]

GENTLEMAN REQUIRES ROOM AND board close in. Box 8165 Colonist.

LADY [illegible] ROOM [illegible] with small meals in refined home [illegible] month. [illegible]

ROOM AND BOARD REQUIRED BY dockyard carpenter. Esquimalt district preferred. Box 8069 Colonist.

SINGLE ROOM, QUIET HOME, KITCHEN privileges. Phone E 3440

TWO EX-SERVICE COLLEGE STUdents require good board and room. Preferably near college. Phone [illegible]

49 ROOMS TO RENT

BED-BREAKFAST, WITH [illegible] of kitchen for lunch, supper. Box 8131 Colonist.

FOR RENT SLEEPING ROOM FOR business gentleman, walking distance. Nice home, heated. Kept by retired couple. Could make own breakfast if wish. Box 7861 Colonist.

WELL-FURNISHED, LARGE SLEEPING room in quiet home. Phone [illegible]

49A FURNISHED

COMFORTABLE ROOM IN FAMILY [illegible] waterfront property, real health spot, suit retired gentleman. Sooke Highway at Saseenos. Daily bus service. Box 8080 Colonist.

SMALL FURNISHED BEDROOM, $10 A month, 15 minutes walk to town, one block from bus or street car. [illegible]

SINGLE ROOM, QUIET HOME, KITCHEN privileges. Phone E 3440

49B UNFURNISHED

TWO UNFURNISHED ROOMS IN NEW house for party willing to care for two pre-school children for working mother. Apply giving phone number to Box 8136 Colonist.

50 ROOMS WANTED

50A FURNISHED

WANTED BY BUSINESS WOMAN [illegible] sitting room with kitchenette, close in. [illegible]

51 HOUSEKEEPING ROOMS TO RENT

HUNT FOR YOUR HOUSE IN COMfort. Be first with a Hill's [illegible] Yourself Car. Call [illegible]

STOP LOOKING FOR ROOMS! LET us take over your worries. We have [illegible] and other living accommodation for [illegible] Pemberton Bldg.

51A FURNISHED

FURNISHED HOUSEKEEPING ROOM. Apply 633 Rayner Ave.

SINGLE H.K. ROOM, 843 PANDORA Avenue.

53 HOUSEKEEPING ROOMS WANTED

53A FURNISHED

COMFORTABLE HOUSEKEEPING ROOM or apartment for two ladies. Box [illegible]

53 HOUSEKEEPING ROOMS WANTED

ENGLISH LADY, MIDDLE-AGED, SEEKS [illegible] bed-sitting-room with [illegible] Box [illegible]

SMALL APARTMENT OR LARGE WARM housekeeping room. Business girl. Please [illegible] between 8 and 9 p.m.

WANTED — LIGHT HOUSEKEEPING room by [illegible] couple. Apply Box [illegible]

53 FLATS AND APARTMENTS TO RENT

APARTMENT, BEDROOM, KITCHEN, [illegible] Suit business girl. [illegible]

THREE ROOM APT., FURNISHED. [illegible] Island Highway.

54 FLATS AND APARTMENTS WANTED

APARTMENT, UNFURNISHED [illegible] Mr. Bowers. [illegible] after 6 p.m. [illegible]

FAMILY FIVE ADULTS DESPERATELY need [illegible] 2 bedrooms [illegible]

MIDDLE-AGED COUPLE, CLEAN, REliable [illegible] small [illegible] Box [illegible]

THREE WOMEN URGENTLY NEED UNfurnished apartment, Oak Bay. Please call [illegible]

URGENTLY NEEDED BY YOUNG couple [illegible] apartment [illegible]

[illegible] APARTMENT BY FEBRUary [illegible]

WANTED MARCH 1, TWO OR THREE room [illegible] apartment for two. [illegible]

WANTED — TWO-ROOM FURNISHED [illegible]

WANTED URGENTLY TO RENT, [illegible]

WANTED APARTMENT, DUPLEX OR [illegible]

WANTED BY MARCH 1, FULLY FURnished [illegible] naval [illegible]

WAR WIDOW WITH TWO CHILDREN [illegible]

YOUNG [illegible] COUPLE [illegible]

YOUNG NAVAL COUPLE REQUIRE [illegible]

YOUNG BUSINESS COUPLE DESIRE [illegible]

YOUNG COUPLE AND WEE BABY REquire [illegible] unfurnished. Box [illegible]

YOUNG NAVAL DOCTOR AND WIFE REquire furnished [illegible] Box [illegible]

2 LADIES REQUIRE 2 BEDROOM SUITE, furnished or unfurnished. [illegible]

2 ADULTS WILL CARE FOR APT. [illegible] furnished. [illegible]

55 HOUSES TO RENT

McILWAINE BROS. TRANSFER LTD.—Furniture and piano moving, long-distance [illegible] baggage hauling, storage. [illegible]

JEEVES BROS. TRANSFER & STORAGE. Furniture and Piano Moving. Local and Long Distance. Baggage, Packing, Crating and Shipping. [illegible]

55A FURNISHED

TO RENT FOR ONE YEAR, LARGE, [illegible] Rockland Avenue district. Rent $165 per month. Applicants [illegible] please give full particulars and references. Box [illegible]

55B UNFURNISHED

FOR RENT — 6-ROOMED HOUSE, BASEment, furnace, Jubilee district. Vacant March 1. [illegible] Box 8187 Colonist.

57 WANTED TO RENT—HOUSES

UNFURNISHED HOME OR APARTMENT. Young couple, no children. [illegible]

WANTED TO RENT HOUSE, URGENT, by responsible businessman and wife and two school children. Six months' rent in advance. G 7402

57B UNFURNISHED

UNFURNISHED HOUSE OR APT. [illegible] adults. Permanent. Central. Phone B 4209 before 10:30 a.m. or after 5:30 p.m.

VERY URGENTLY NEEDED, FOUR OR five room house for naval couple. Have one child which is back in Edmonton and can't bring her out until we get a home. [illegible] very urgent. Phone E 6470. 831 Esquimalt Road.

WANTED BY PERMANENT VICTORIA businessman, 4 to 6 room house, long-term lease and excellent care guaranteed. Phone [illegible]

WANTED — 5 OR 6-ROOMED HOUSE, Langford-Luxton district, elderly couple, no children. Phone [illegible] 58R

65 AUTOMOBILES

AUTO BODY AND FENDER REPAIRS, car and truck painting, upholstering. VICTORIA AUTO BODY. Corner Douglas and Discovery. [illegible]

AUTO SALES FINANCED. R. W. MILLER & Co. 1006 Government.

BLACK & WHITE U-DRIVE CARS by the hour, day or week. 723 View Street. [illegible]

ENGINE RECONDITIONING SPECIALists. Get our prices. Complete job, rebore, install pistons, pins, rings. New engine performance. Easy on gas and oil. CHET DOWMAN GARAGE, 726 JOHNSON.

FOR SALE—FOUR USED TIRES, 6.00x16, in fair condition and four tubes, practically new. Phone Garden 7412. [illegible]

FOR AUTO [illegible] LEAKS OR CUSHION repairs see Ernie Sanders. Phone [illegible]

KNOWLTON SUPER SERVICE

Tires, Batteries and Accessories

1835 OAK BAY AVENUE

[illegible]

PREWAR QUALITY, PREWAR PRICES. If it's about batteries [illegible] us. Jones Bros.

WE NOW HAVE A GOOD [illegible] OF [illegible] 16-inch wheels, new parts, floor mats and accessories. Pacific Auto Wreckers, [illegible] View Street. Phone [illegible]

WANTED 32 X 4 AND 33 X 4½ TIRES. Box 8177 Colonist.

GENERAL MOTORS INDUSTRIAL

[illegible]

6-CYLINDER 95-h.p. 291-ft. lbs. torque at 1,000 to 1,200 revolutions. Complete in every respect. Now on display in our showrooms.

DAVIS MOTORS LTD.

Wholesale and Retail

General Motors Parts Distributors

Buick—Pontiac—G.M.C. Trucks

Sales and Service

[illegible] FORT STREET

[illegible]

MOONEY'S AUTO BODY

We Are THE Specialists in Auto Body Repairs, Steering and Frame

Auto Painting and Upholstering

914 Cormorant Street [illegible]
1130 Vancouver Street [illegible]

NO JOB TOO LARGE OR TOO SMALL

J. M. WOOD MOTORS — MECHANICAL SHOP NOW LOCATED IN NEW PREMISES CORNER OF YATES AND COOK STREETS

AUTOMOBILE FINANCING

Conditional Sale Agreements Discounted. Rates Reasonable — Quick Decisions.

ISLAND FINANCE LTD.

1115 Broad Street Phone [illegible]

66 AUTOMOBILES

66A FOR SALE

ALL SIZES TIRE RELINERS, TRAILER axles, 16" wheels and tires for all cars, 1 car heater. Retreading, tire and general auto repairs. Gavin Jack, 1317 Quadra St. E 0231

FOR QUICK SALE, 1930 STUDEBAKER Dictator coupe. Serial 1472932. $340. Wilson, King's Hotel

McLAUGHLIN SEDAN FOR SALE — Serial No 84945, 1926. $300. Tom Corbett (at Butchart's Gardens).

NASH SALES AND SERVICE

A Complete Line of Parts and Accessories are now available for installation by our factory-trained Nash mechanics

VICTORIA SUPER SERVICE

RACE CAR, NO 6 BIG CAR. PERFECT condition; $350. Call Red Peterson, Seattle, Prospect 6567, 631-36 South

TRADE 1930 PLYMOUTH SEDAN, SERIAL No 9363611 excellent condition, ceiling $375, for roadster or coupe any make. Donnelly, c/o Rogers, R.R. 1, Royal Oak

TIRES: ALL SIZES TRUCK AND 600X 16 lug or standard tread. Deighton's, E 6843

PARTS AND ACCESSORIES for CHRYSLER-BUILT AUTOMOBILES

Seat Covers - Fog Lights - Driving Lights - Back-up Lights - White Wheel Rings - Electric Clocks - Rear View Mirrors - Etc.

PLUS

The most complete stock of parts on Vancouver Island

ALWAYS IN STOCK

A full line in all sizes of Tires and Tubes both New and Used

McLEOD-LUMSDEN MOTORS Limited

Plymouth Chrysler Fargo

[illegible] YATES ST G 1146

MERCURY

LINCOLN

CARS and TRUCKS

Genuine Ford — Mercury — Lincoln Factory Parts

OLADWELL MOTORS

97- Yates B 4283

[illegible] NEWS ON FORD and [illegible]

NATIONAL [illegible]

819 Yates Street

[illegible] DISPLAY

1947

JEEP

With the extended [illegible] — a [illegible] foot economical delivery truck with four-wheel drive. Immediate Delivery

MASTERS MOTOR CO LTD

915 View Street Phone E 2341

[illegible]

BIG CAR VALUE AT LOWEST PRICE

WILSON MOTORS LTD

[illegible] Yates Street [illegible]

Chevrolet - Oldsmobile - Cadillac

WOODWORK REBUILT IN AUTOMOBILES

CAR RETOPPING DONE

ONE CAR RADIO FOR SALE

Also "Southwind" Heater. Trailers built to order. Body and fender work. Repairs to motors of all makes of cars.

KNIGHT MOTORS - 1027 VIEW ST.

1946 SEDAN COUPE

2,900 MILES

CEILING $1,846

TRADE FOR LATE MODEL [illegible]

EMPRESS SALES

Phone G 7813

1930 PACKARD 8 SEDAN — THIS car is in excellent condition throughout with three new eight-ply tires and compound low gear. Must be seen to be appreciated. Built to take the rough-[illegible]

[illegible] AUTO SALES

[illegible] Yates Street B 1033

[illegible] NEW

THE BEACON FIRE-FIRE BOTTLE EXTINGUISHES FIRES, INFLATES TIRES For Safety Install One in Your Car

JAMESON MOTORS, LTD

740 Broughton Street

1930 Model "A" Roadster

1939 Chevrolet Sedan

2615 Blanshard on Sunday

KNIGHT [illegible]

1930 AUBURN — SERIAL NO 685A4673. good tires and [illegible] seen to be appreciated. Sacrifice for $325, or best offer. Call Jones Bros Battery Shop, after 1.30 p.m.

1942 FORD 1½ CWT. TRUCK, ARMY-type. Serial No 79010. Ceiling $625. Trade for station wagon or ½-ton pick-up 1940 or later model. Cordingley, Parsons Bridge, R.R. No 1

1931 DODGE "8", SERIAL [illegible] DC-A07WY, radio; recently overhauled; ceiling price, $500. Will sell for best offer. Contact J. G. Sanier, Langford Garage

1930 WILLYS KNIGHT DE LUXE sedan; serial No 151249, good condition, five good tires. Nash engine, sell for $400. K. Wilson, 2177 Albina St.

1927 STUDEBAKER SEDAN "6" — Serial 1954589, five new tires, good running order, $275. Phone Colquitz 151 H. Beech, Haliburton Road

1934 DODGE TRUCK, 1½-TON FLAT deck, one-cord box and portable furniture van. Serial 8925677. $450. P. Halliwell, 39 Pilot St

1923 HUPMOBILE TOURING, SERIAL No. R136000. Good running order. $140. B. Sing, 1140 Transit Rd.

1815 DOUGLAS ST — AUTOMOBILE insurance is our specialty. Ted Hawkes & Co. G 8175 or evenings G 8116

1928 GRAHAM SEDAN — SERIAL NO 809200. $300. 1234 Port Street. R. Goddard

66B WANTED

ANY GOOD CAR WANTED. RECENT model preferable. All cash. E 7133

ALL CASH FOR GOOD CAR, LATE model preferred. Private. E 6074

CARS and Trucks, in Any Condition, wanted for wrecking. Best cash price paid without delay. Parts of all kinds for sale. W. Frank Cameron, 863 View. E 5832

CAR REQUIRED, CANADIAN OR English. Must be in good condition. B 4690

GOOD USED CAR NEEDED FOR BUSINESS; recent model preferred. B 7924

RETURNED MAN URGENTLY NEEDS 1934 or later coupe. Must be in good condition. Cash. Phone E 1967

VETERAN WANTS 1939 OR LATER CAR for business. Cash. E 5626

WILL PAY GOOD CASH PRICE FOR any used car in good condition. Late model desired but not essential. E 6842

WILL PAY UP TO $500 CASH FOR small sedan. Phone E 1967 between 6 and 8 p.m.

WANTED—RELIABLE USED CAR. CASH. Phone Mr. Blackmore, B 5400, evenings

WANTED—USED CAR, 1939 OR LATER; cash. Phone G 5142

ALL MAKES OF CARS WANTED ANDERSON'S GARAGE

[illegible] Johnson Street Phone G 0464

67 BOATS AND LAUNCHES

AGENTS FOR

GRAY MARINE - EVINRUDE G.M. DIESEL

VICTORIA MARINE AGENCIES

[illegible] Yates Street Phone G 7123

BOAT—DOUBLE PLANKED DIAGONAL Cedar. Oak stem and stern. Length 17' 8", beam 5' 7½". 3 horse air-cooled motor. Both A1 condition. $500. [illegible]

FOR SALE $350. 16-FT CABIN launch with 1½-h.p. Lauson air-cooled motor. Ideal for fishing. Hull only two years old and motor nearly new. Condition. Apply Riggs, Marchant Road, Brentwood

GENERAL MOTORS MARINE ENGINE, 6-cylinder, 93-h.p., now available for immediate delivery. [illegible] rooms at 900 Fort Street. Gates Motors Ltd. G 8134

IN STOCK

New 8.1 H.P. Johnson model O.K. $148

ANGUS MARINE

Headquarters for Johnson Sales, Service and Parts

1128 WHARF PHONE G 7431

MOTOR BOATS DE LUXE

13-FT INBOARD MODELS

NICHOLSON BOAT WORKS

Where Good Boats Are Built Better

1242 [illegible] Ave B 4424

NOW IN STOCK MANNING MITCHELL copper anti-fouling paint. The only bottom paint with an 18-month guarantee. Ship Chandlers Ltd

TWO EXPERIENCED FISHERMEN WANT to charter a boat. Box 8180 Colonist

AVAILABLE NOW

GENERAL MOTORS INDUSTRIAL and MARINE ENGINES

SIX-CYLINDER 93-H.P. OVERHEAD VALVES

WILSON MOTORS LTD

936 Yates Street Phone E 1107

72 MONEY TO LOAN

ADVICE AND INFORMATION ON MORTGAGE loans given without obligation. Applications for amounts $500 to $5,000 handled in a quick and satisfactory manner. Agents for N.H.A. loans

TED HAWKES & CO

1815 Douglas Street Phone G 8175

FUNDS ON HAND AND IMMEDIATELY AVAILABLE FOR MORTGAGE LOANS

LARGE AND SMALL AMOUNTS. LOW interest — quick decisions — reasonable charges. N.H.A. applications received. Agreements and mortgages purchased

P. R. BROWN & SONS LTD

1112 Broad Street Phone G 7171

MORTGAGE LOANS Through PEMBERTON, [illegible]

Your Request for a Loan Will Be Given CAREFUL, COURTEOUS, CONFIDENTIAL ATTENTION

N.H.A. LOANS

Consult PEMBERTON, HOLMES Limited

625 Fort Street (Pemberton Bldg.) G 8124

A GOOD RESOLUTION "YOUR OWN HOME IN 1947"

WITH THE NEW YEAR COMES EVERY INDICATION of easier building conditions, increased flow of supplies, a steadier labor market, fewer shortages.

Construction Loans available from private funds, Great West Life or under the N.H.A. Plan

Interest rates from 4½ per cent, [illegible] years

For complete Mortgage-Loan Service Consult

S. M. Armstrong

At SWINERTON & CO., LTD

[illegible] St., Victoria

Phone E 7181 Phone E 7181

FIRST MORTGAGE LOANS

Can be arranged promptly through the facilities of the Mortgage Loan Department

Your enquiries are invited on all types of residential property in Greater Victoria. Terms arranged to suit your requirements including loans under the National Housing Act

Current Interest Rates and Low Costs

Brokerage Business Solicited

THE MANUFACTURERS LIFE INSURANCE COMPANY

C. B. Clement

106 Pemberton Bldg. Garden 1970

A HOME OF YOUR OWN THROUGH A K & S LOAN

Loans Readily Arranged by This Old Established Firm. Ample [illegible]

Agreements for Sale Purchased

KER & STEPHENSON, [illegible]

900 Government Street Phone G 4127

A NATIONAL HOUSING ACT 4½% LOAN

A FIRST MORTGAGE PRIVATE LOAN

A BUILDERS' PROGRESSIVE LOAN

Ask Us for Complete Details

GILLESPIE HART & CO., LTD

Established 1911

[illegible] Fort Street Phone G 1181

MONEY TO LOAN ON FIRST MORTGAGES AT ATTRACTIVE RATES IN ANY AMOUNTS

J. H. WHITTOME & CO. LTD

1012 Broad Street Phone E 9312

74 TIMBER BROKERS

74A TIMBER WANTED

WANTED—SMALL STAND OF TIMBER. Box 8036, Colonist

75 BUSINESS OPPORTUNITIES

FAIRFIELD APARTMENT

CHOICE LOCATION—AS NICE AS YOUR own home. Clean, spick and span, all modernized apartment of five self-contained suites unfurnished. Includes four Frigidaires, two electric ranges, [illegible] carpets, linos. Separate gas and light meters. Pure rented [illegible] $225 per month. Lovely three-room suite for owner. One block from water. $11,000 handles. Price $21,000

CYRIL BUHLIN

708 Bank of Toronto Building B 1632

FRENCH POLISHER FROM VANCOUVER would like to join another established polisher, furniture store or cabinet maker as partner. Box 7939, Colonist

GROCERY STORE LOCATED IN A HIGH-class residential district, doing a monthly turnover of $3,500. It has a SIX-ROOM APARTMENT, and is situated on THREE LOTS. This is an active business. Fixtures, stock [illegible] real estate included, can be bought for $12,500

SPENCER & HYLAND COMPANY

208 Scollard Building

Phone B 2150. Evenings G 4067 - B 2970

I WANT A REVENUE PROPERTY IN James Bay with suite for owner. No agents. Box 7893 Colonist

RESTAURANT — [illegible] VICTORIA — $4,500 full price. Quick sale. [illegible] Colonist

REVENUE PROPERTY SIDE-BY-SIDE duplex [illegible] possession of one [illegible]

VALUABLE BUSINESS PROPERTY 60-ft frontage by 120 ft on Yates Street, with large house completely furnished showing $140 monthly revenue. Apply to owner: T. Rapanos, Cameo Cafe, 828 Yates Street

SHOE REPAIR BUSINESS. A GOING concern. Good family trade. Box 8097 Colonist

SMALL GROCERY - CONFECTIONERY business wanted. Box 8044, Colonist

TWO FOR THE PRICE OF ONE. A duplex and a stucco 3-suite apartment. Near in. $6,000 cash. Full price $9,500. E 4643

WILLING TO PURCHASE ANY TYPE of business in downtown retail section. Lease of 3 to 5 years essential. Price up to $15,000. Box 8118 Colonist

WANTED TO PURCHASE FOR CLIENT, [illegible] centrally located with living quarters. Phone E 9633

WILL TRADE ONE OR TWO CHOICE corner lots, Hollywood Crescent district, for good car. Empire 9868

$22,000 No. 29. LOVELY 8-SUITE apartment. [illegible] all suites self-contained. Hot-water heat. $165 per month income from 7 suites. Very good value

F. W. MOORE & CO

[illegible] Johnson St Victoria B.C.

Phone E 7841

$6850 BARGAIN FIVE SUITES partly furnished, income $145 a month plus a two-room suite for owner. Walking distance.

$11,000 — FIVE SUITES FULLY furnished, three-room suite for owner, plus income of $132.50 a month. Oil stove in kitchen. Oil-O-Matic heating, garage, large lot, fruit trees

E. N. BAGSHAWE

1011 Government St Phone B 4632

Evenings E 2548 or E 0976

GROCERY BUSINESS

1½ MILES FROM CITY DOING $35,000 per year. Good clean stock. Four nice rooms and bathroom for owner. This business can be increased considerably. Property, business, fixtures and stock can be bought for $12,600

SPENCER & HYLAND COMPANY

Phone B 2150 Evenings G 4067-[illegible]

3-SUITE APARTMENT FOR SALE. BEST district, James Bay. Good revenue. No agents. Box 8187 Colonist

KER & STEPHENSON LTD

[illegible] a business of your own. Make your choice here

We have a number of most attractive opportunities in stores with and without living quarters, apartments, hotels, city buildings for retail and wholesale, auto courts, beer parlors. You have not started your search if you haven't seen our listings

Suburban Grocery Store in a rapidly expanding district. Gas pump and general merchandise. Volume of $25,000 annually. Price, including stock, fixtures and building, only $10,500

Auto Court in very good location $28,000

Commercial building for light manufacturing or for bakery. Price of $9,000 includes considerable equipment that does not necessarily have to be purchased

Guest House in nice high location. Excellent grounds and low taxes. Oil heat and hot-water. Eleven rooms plus dining-room and lounge. For quick sale $16,000

Ask for Mr. [illegible] at

KER & STEPHENSON LTD

900 Government St Phone G 4127

Night Phone B 1557

GOOD REVENUE—FAIRFIELD

Eight-room house, bungalow style, consisting of three two-room suites and two single rooms. Water and gas in all suites, kitchenettes in some, also partially furnished. Hot-air furnace piped to all rooms. Garage in full cement basement. Unfinished upstairs enough room for a five-room suite. Beautiful grounds, all fenced in with expensive shrubs. Sixteen varieties fruit trees, strawberries, raspberries, [illegible] and an abundance of roses. Revenue $30 a month. Rooms available for owner and immediate possession. Easy terms

$9100

NEWSTEAD REALTY

[illegible] Real Estate Board of Victoria

1014 BROAD STREET PHONE E 7194

Evenings [illegible]

KENNEDY REALTY

1216 BROAD ST E 0112

BUSINESS OPPORTUNITIES

We are able to offer as a going concern a wood business comprising truck, buck-saw, conveyors and swing saw, having access to about 5 years wood supply. This is a good opportunity for two men as partners. Price $5000

We have listings of two licensed hotels up Island on the main highway which offer a good business as they are, and ample room for expansion as tourist resorts. Priced at $42,000 and $50,000

Member Real Estate Board of Victoria

$21,000 — MODERN stucco business block netting over 10% and consisting of 3 rented stores and de luxe apartment on this same commercial property is a 5-roomed rented house. Gross income of $168 per month plus your own modern apartment. Building is insulated, air-conditioned and oil heated. Exclusive listing

$23,000 Marine Ways, Boat Building and Repair Business, safe anchorage. Excellent business and year-around income. Close in. For full particulars call at office for appointment. No phone information

FINANCIAL SURVEY LIMITED

319-20 SCOLLARD BLDG

APARTMENT BUILDING DOWNTOWN with three stores. Very good investment. Two-room suite available. Price (terms) $10,000

GROCERY STORE, JAMES BAY. A VERY good business in a well-arranged store. Low rental. Quick action necessary. Price $5000

LANGLEY REALTY COMPANY

216 Central Building E 5025

A THRIVING GROCERY BUSINESS with good turnover and excellent living quarters. $12,000. Ask for Mr. Gilbert c/o Hagar & Swayne Ltd., 626 View Street. G 6121. Evening, E 7140

APARTMENT HOUSE. NET PROFIT 14%. Automatic heat. No agents. $16,000, [illegible] half cash, balance mortgage. Box [illegible] Colonist

AUTO CAMP HOTEL, APARTMENT grocery or similar business wanted. Owners only. Box 3530 Colonist

A THREE-ROOMED HOUSE ON LOT IN need of repairs. Good business location. What offers? Phone E 8869

FOR SALE — TWO FIVE-ROOMED houses with full cement basements. On one lot. Close to centre of city and in good condition. Revenue $83 per month. This is worth looking into. Priced for quick sale. $7,500 cash or best offer. Apply 903 Collinson St. E 8067

INDUSTRIAL OPPORTUNITY

COMPLETE SHINGLE MILL — INventory includes one 102-H.P. boiler, one 130 and one 75-H.P. Fairbanks engine, three SHAKE SHINGLE machines. Full line auxiliary equipment. Sheltered seafront site, gravity water, and cedar in quantity available. PRICE OF MILL AND EQUIPMENT $5000

ALFRED CARMICHAEL & CO LTD

1216 Broad St Phone G 7341

FOR SALE BY OWNER—NEW BUILDING consisting of three stores (occupied) and five-roomed modern apartment almost completed with double garage. Also five-roomed house rented. No agents. Box [illegible]

GILLESPIE, HART & CO., LTD

GUEST HOUSE

First time offered for sale as a going concern. First-class guest house within walking distance of city, showing a net profit of approximately $3[illegible] after all expenses have been [illegible] but before allowing for depreciation. Present gross monthly income approximately $725. Higher rates can be made during the Summer season

$19,[illegible]

GILLESPIE, HART & CO LTD

611 FORT STREET PHONE G 1181

76 EXCHANGE—REAL ESTATE

MODERN FIVE-ROOM BUNGALOW built 1941 Kerrisdale district, Vancouver. Exchange for similar accommodation good district Victoria. Box 7746 Colonist

RENTAL EXCHANGE BUNGALOW IN Victoria for small farm. Please state location, acreage and rent. Landlord agreeable. Box 7922 Colonist. E 2143

SIX-ROOM HOUSE—NEAR SEA IN OAK Bay. Exchange for small self-contained suite. To arrange Box 7962 Colonist

77 LISTINGS CANCELED

MR. M. AULIFFE'S PROPERTY ON Woodway Avenue sold by Ted Hawkes & Co

PROPERTY OF MR. GASKILL, 1218 [illegible] Drive having been sold [illegible] is cancelled

THE CAMERON MINK FARM, ATKINS Road is sold

MR. BIANCO'S HOUSE AND ACREAGE ON Gerda Road Colquitz, is sold

LANGLEY REALTY COMPANY

216 Central Building

THIS IS TO INFORM THOSE INTERESTED that 1147 Old Esquimalt Road has been sold

3820 QUADRA STREET, 2736 BLACKwood Street, 445 Water Street, 482 Burnside Road, 757 Wildwood Avenue, 1267 Johnson Street sold by

DON HARVEY'S 725 YATES ST

Phones B 4293 B 4294

For Quick Action Call Don Harvey's

2024 CHAMBERS STREET SOLD BY the Veteran Realty. For prompt service, phone B 2157

1047 WOLLASTON STREET SOLD BY the Veteran Realty. For quick service call B 2157

78 HOUSES FOR SALE

CITY

A FOUR-ROOM BUNGALOW CONSISTing of two [illegible] rooms, kitchen and bathroom. One and [illegible] more from city centre and close to transportation. Price $4200

OAKLANDS

A SEVEN-ROOM BUNGALOW with [illegible] suite in basement on TWO GOOD LOTS. Well constructed and in splendid condition throughout $5775

FAIRFIELD SPECIAL

A SEVEN-ROOM HOME and all in very good condition. Large living-room with open fireplace, dining-room, sunroom and kitchen, three good bedrooms and bathroom. Full cement basement with [illegible] furnace. This is really a splendid home and owner is willing to consider a close offer. Early possession $6300

FOUR-SUITE APARTMENT IN FAIRFIELD WITHIN WALKING DISTANCE FROM TOWN on transportation and near shopping area. Three suites rented and returning $1,002 per annum plus suite consisting of 1 large rooms for owner. Owner's suite has hardwood floors and good fireplace. Entire building recently redecorated and in good condition. New Duroid roof. Immediate [illegible] owner's suite. Price $7900

GUEST HOUSE

NINE ATTRACTIVE ROOMS plus sun-porch and laundry room. Near the sea, park and transportation. SIX BEDROOMS. Hot water heating. Most of the [illegible] have a grand view of the sea. Large lot. At present being operated as a high-class and very remunerative guest home. Worth investigating. UNFURNISHED Price $8950. FURNISHED $11,550

LANSDOWNE SUBDIVISION

Exclusive Listing

UNDER CONSTRUCTION, with completion only about eight to 12 weeks away — FIVE GOOD ROOMS, plus rumpus room and servant's quarters in basement. Fully insulated. Hot-water OIL-O-[illegible] heating. Price $14,000

[illegible] INVESTMENT CO LTD

312-313 Central Bldg. Phone E 2132

Evenings — E 9609 - B 4694 - G 8881

A WELL-BUILT SIX-ROOM BUNGALOW in the Fairfield district. THREE BEDROOMS, large spacious rooms, full basement, furnace, garage. Close to transportation. Quick possession at $5300

HERE'S THE CHANCE YOU'VE WAITED FOR

OAK BAY MODERN

AS SMART AS [illegible] CAN BE, a [illegible] WHITE STUCCO bungalow. Large L.R. with coved ceilings, fireplace, large dinette, hardwood floor, two larger than usual bedrooms, ultra modern sparkling smart kitchen and Pembroke bathroom. Very artistic California plaster. (Exclusive listing.) See it now. With terms $7100

IT'S LOVELY IN THE GORGE

MODERN STUCCO BUNGALOW on a very attractive corner lot. Consists of large beautiful living-room, artistic California plaster and coved ceilings, large dinette, two very lovely bedrooms with large closets, cabinet kitchen and four-piece Pembroke bathroom. AND THERE'S HARDWOOD FLOORS THROUGHOUT. Full basement with furnace, tubs and separate garage. This is really a dandy. [illegible] handles at $7350

EXCLUSIVE [illegible] SPECIAL

$1,734 INCOME YEARLY is derived from the fine NINE ROOM GUEST HOUSE. Building is in very good condition. Three bathrooms, full basement and furnace. Situated on a large, well fenced corner lot with separate garage. Quick possession of suite for purchaser. Some furniture included. Priced for QUICK SALE AT $7800

YOU JUST CAN'T BEAT OUR VALUES

[illegible] & COMPANY

307 Central Bldg. Cor. View and Broad Sts.

Phone B 1511. Or call E 6789.

Evenings - E 6789 or [illegible]

RIDINGS' SPECIALS

A SIX-ROOM BUNGALOW WITH THREE BEDROOMS close in on Quadra, next door to the school, easy walking distance to town. Full basement, good hot-air furnace. Nice and clean inside and out. With vacant possession and some terms at $5950

A home that is a honey. Five-room thoroughly modern stucco bungalow, right on Quadra in the city, not a year old yet. Coved ceilings, hardwood floors all through. Vestibule, built-in [illegible]. Pembroke bath, all copper plumbing. Full basement. H.A. heat with automatic oil conditioning. Also extra bedroom. Full price $9000

A chance to acquire a superb home, FIVE ROOMS, only two years old. Built of the best materials. Contains lovely large living-room and dining-room with [illegible] hardwood floors, cabinet kitchen with lots of cupboards, tiled sink. Four-piece Pembroke bathroom, pedestal basin, lots of clothes cupboard space. Full cement basement. H.A. heat to every room. Drive-in garage. Extra large lot and some terms available. $9500

One of the better-class homes in the [illegible] part of FAIRFIELD. Good high [illegible] Semi-bungalow of SEVEN ROOMS, five on ground floor. This home is really well built and has many features not available in most homes, such as cedar lined closet, inlaid hardwood floors throughout, OIL-O-MATIC hot-water heat, radiators in all [illegible] full cement basement and many other features too numerous [illegible] Full price $10,500

[illegible] REALTY

613 View St

Phone E 0731 Residence B 6567

A GORDON HEAD WATERFRONT RESIdence of six large rooms with delightful views. Heritage and terraced [illegible] hot-water heat with coal stoker. [illegible] Mr. Gilbert c/o Hagar & Swayne Ltd., 626 View Street. G 6121. Evening, E 7140

5-ROOM BUNGALOW, VICTORIA WEST, under terms, $4,000. Box 1006 Colonist.

OAK BAY

A SPICK AND SPAN FIVE-ROOM CEDAR SHAKE BUNGALOW consisting of large living-room with hardwood floors and fireplace, dining-room, modern kitchen, two bedrooms and four-piece bathroom, full cement basement with rumpus room, furnace and garage, laundry room at kitchen level. Chesterfield, drapes, oil range and four-piece walnut bedroom suite included. Possession seven days. Priced for immediate sale $9000

JOHN GREENWOOD

1241 Broad St

ARE YOU SELLING? A LISTING OF YOUR PROPERTY WILL BRING PROMPT SERVICE. COLES & RUSSELL, 71 BROUGHTON G 3031 EVENINGS E 1273

CLOSE TO MOUNT VIEW HIGH SCHOOL and surrounded by modern bungalows is this attractive home of four spacious rooms which we are pleased to place on the market for the owner. It is a good bungalow, approximately five years of age and smart in every detail. The living-room is of generous size with a real fireplace. There are two bedrooms and a spotless bath with Pembroke fixtures. The kitchen is nicely set out with cupboard space, [illegible] the kitchen also contains a nook. Ceilings are coved. The [illegible] The lot is [illegible] and has had the owner's attention. Schools, bus and stores are close by. Taxes are $43 per month. The owner, a navy man, and must sell before leaving in the near future. Around $4,000 cash will finance the purchase. Full price $5900

A. E. DUKE

301 Central Building G 3317 or G 6230

Evenings Colq. 145J

FERNWOOD FIVE-ROOM SEMI-BUNGALOW. Tax [illegible] rented at $30. Three-room owner [illegible] [illegible] with den. Lot 60 x 120. Some very good terms on this if required. Price $4200

MOUNT TOLMIE BRAND NEW BUNGALOW. Most desirable [illegible] fireplace [illegible] five bedrooms. [illegible] full basement, garage. [illegible] Laundry trays. Two good lots. There is 100 per cent value here. Price $8500

L. E. Fraser

FAIRFIELD DUPLEX BUNGALOW STYLE. One [illegible] The other [illegible] This is a very smart set-up. Price $7150

GORGE FIVE-ROOM STUCCO BUNGALOW [illegible] hardwood floors [illegible] Full cement basement, extra room in basement [illegible] Price (terms) $7350

FOUR-SUITE APARTMENT NEAR PARLIAMENT BUILDINGS [illegible] furnished. Price $6500

LANGLEY REALTY COMPANY

216 Central Building E 5025

FOR SALE BY OWNER. 7-ROOM SEMI-bungalow, 5 spacious rooms down and 2 up, [illegible] stairway. Large living-room, dining-room, [illegible] kitchen, 2 bedrooms and 4-piece tile bathroom, hardwood floors, good basement with H.A. pipe furnace. A home you will be proud to own. In choice part of Oak Bay. Box 8083 Colonist

FOUR-ROOM STUCCO HOUSE. FULL-sized basement, drive-in garage, [illegible] two bedrooms, living-room, fireplace, [illegible] Pembroke bath, large kitchen. No agents. Box 7714 Colonist

FAIRFIELD MODERN BUNGALOW consisting of living-room, two bedrooms, kitchen and dinette. Basement with furnace, garage and laundry tubs. Phone E 9196

FAIRFIELD — REVENUE-PRODUCING home in good condition. Immediate possession of owner's suite. E 5203. 9 a.m. to 11 a.m. weekdays

FIVE BUNGALOW IN GOOD DISTRICT. Immediate possession. Phone E 0338 from 6-8 p.m. H. Crombell

FOR SALE, ALL-[illegible] TRAILER, 447 Griffiths. Phone E 2450

GENERAL STORE and GAS STATION [illegible] ACRE of good land with a FIVE ROOM suite and other buildings, including [illegible] gas pump and all [illegible] [illegible] The price includes the stock and fixtures of over $2,000. The district is fast growing up and would be a real [illegible] a small family. FULL PRICE $12,600

For More Particulars Apply Office

R. C. BENNETT

709 Johnson St Phone Office E 0311

Nights E 5709

HOUSE TRAILER — FULLY EQUIPPED. Owner must sell. It has been their home for eight months. Well built. [illegible] Good condition. See it. Price $650

$2500 WILL HANDLE THIS HOME plus revenue. Three rooms down for owner. Three rooms up rented for $43. Not a new house but in good condition. Within mile circle. Good corner lot. Price includes furniture in rented rooms plus combination range. Taxes $45. Full price $4200

SIX-ROOM HOUSE IN SPLENDID CONDITION [illegible] rented [illegible] Nice [illegible] situated in [illegible] residential district. Taxes $31. Price $6300

ESQUIMALT — CLOSE TO EVERYTHING. A [illegible] four-room stucco bungalow. One [illegible] living-room, open fireplace, Pembroke bath, two nice bedrooms, full cabinet kitchen, coved ceilings, tiled sink. Full basement, furnace. Nice corner lot. Garden lawns, fruit, etc. Price (terms) $6500

DUPLEX PLUS. Location superb, facing Beacon Hill Park, two fully self-contained units. Equally suitable for home or investment or both. Perfect fully modern. [illegible] condition throughout. Full cement basement and new furnace. Possible revenue $100. Early possession of one unit, or one room as desired. Ideal set-up for spinster or a widow or couple with family. Many features. Investigate. Terms. Price (or offer) $8500

JUST OVER THE ONE-MILE CIRCLE. Lovely one-year-old [illegible] bungalow, consisting of [illegible] rooms and nook. The kitchen is perfect, as are the other rooms. Pembroke bath, open fireplace, hardwood floors. Many extras. Full cement basement with furnace. Good lot. Quick possession. Price includes electric range, venetian blinds, etc. Price (terms) $8950

THE VETERAN REALTY

715 View Street Phone [illegible]57

Evenings E 7532 G 2565

HERE'S AN OUTSTANDING NEW [illegible] being first time offered by owner with immediate possession. Situated on high lot close in a quiet-treed lot. Spacious living and dining-room with fireplace and No. 1 oak floors. Large hall with unusual oak flooring, [illegible] cabinet kitchen, wired for range, breakfast room, master bedroom has dual closets, another good-size bedroom. Large four-piece bathroom with built-in mirrored vanity. Bathroom, breakfast room and kitchen have tiled flooring and Venetian blinds throughout. Full cement basement, hot-air furnace. Price $10,250. For appointment to view, Box 7726 Colonist

HOUSE FOR SALE. A BEAUTIFUL SEA view family home of seven large rooms and two bathrooms, a full basement with furnace and small basement suite. Separate garage. No agents please. Apply owner. Box 8129 Colonist

HOME BUYER'S OPPORTUNITY. $4,000 cash and 3½% mortgage for $2,000 obtains possession 4-room bungalow, perfect condition. Partly furnished. Near carline. Owner Box 8078 Colonist

COUNTRY HOMES, FARMS AND ACREAGE URGENTLY REQUIRED

IMMEDIATE PERSONAL ATTENTION will be given all listings of farms and rural properties anywhere on Southern Vancouver Island. Inquiries are being received at our office every day for farms and acreage and we have many cash clients on hand. If you property is for sale kindly call Mr. Reed Palmer, specializing in rural properties exclusively for

TED HAWKES & COMPANY

1815 Douglas St. (Near The Bay) G 8175

Evenings Mr. Reed Palmer E 8007

CRAIGDARROCH

MAGNIFICENT SEVEN-ROOM FAMILY residence in excellent condition. [illegible] living-room is 30 x 15 feet with massive granite fireplace. The kitchen is 15 x 9 feet with breakfast nook, cabinet sink and ample cupboards. Four spacious bedrooms, with double cupboards, 4-piece tiled Pembroke bath. Also main hot water radiation in all rooms. Outside garage with secluded garden. Immediate possession. Post Office Box 997 Victoria. Price $12,000.

MARIGOLD NEW FOUR-ROOM STUCCO BUNGALOW. Through hall, living-room [illegible] x 22, kitchen, two bedrooms 10 x 12, hardwood floors [illegible] [illegible] room and hall, two fireplaces, full [illegible] Duroid roof. Immediate possession. $7800

Make an offer on this fine place

EXCELLENT [illegible]-ROOM cedar siding bungalow, one year old. [illegible] living-room, fireplace, two airy bedrooms, three-piece bathroom, [illegible] kitchen, [illegible] Transportation at door. Quiet location. Price on terms $6550

FIVE-ROOM BUNGALOW ON TWO NICE lots, GOOD GARDEN and fruit trees, [illegible] garage. Full basement. Interior in fine condition. [illegible] in price $5775

HIGH QUADRA DISTRICT — SIX-ROOM SEMI-BUNGALOW prewar built. Spacious living-room, fireplace, dining-room, THREE BEDROOMS [illegible] bathroom [illegible] garage. A real [illegible] home is a [illegible] GOOD BUY AT $6500

SPENCER & HYLAND CO

208 Scollard Bldg

Phone B 2150 Evenings G 4067 - B 2970

MUST SELL IMMEDIATELY — PARTLY furnished six-room dwelling, excellent waterfront property. Phone B 6814

OAK BAY, MODERN STUCCO BUNGALOW of five rooms. Coved ceilings, full basement, piped furnace and garage. $8,200. Phone B 5450

PREFABRICATED HOUSES, 4 TO 5 rooms, cabins. Summer cottages, chicken houses, auto court units, all sizes and [illegible] Hardware and [illegible] Phone E 2401. D. L. Moore, 2462 [illegible] Avenue

REAL SNAP FOR QUICK SALE—FIVE-room [illegible] Apply owner, Thomas Rapanos, Cameo Cafe, 828 Yates Street

SAANICH — 5-ROOM HOUSE WITH bathroom, for sale. On [illegible] Rd. Price $7,850. Including articles of furniture. Apply [illegible] 400 Burnside Rd. [illegible]

SUPERIOR CONSTRUCTION DUPLEX [illegible] Each with good location. Oil range and [illegible] suite available. [illegible] $8,000. E 5861

SELLING? THE LISTING OF YOUR HOME IS RESPECTFULLY SOLICITED. TED HAWKES & CO. G 8175 OR EVENINGS CALL MR. FOSTER at B 1802

SIX-ROOMED HOUSE ON ONE ACRE. Fruit trees and garden, garage and [illegible] Island Highway. [illegible] Phone E [illegible]

STUCCO BUNGALOW — OWNER OCCUPIED. Immediate possession. No agents please. G 7210

JUST OFF QUADRA

ULTRA MODERN FIVE-ROOM BUNGALOW [illegible] 4 years [illegible] White cedar shake exterior. Large living-room with open fireplace, large dining-room, two bedrooms, four-piece bathroom. Fine [illegible] kitchen with [illegible] Hot-water heat. Full basement with garage, and tubs. Venetian blinds throughout. If you are looking for a fine modern home—this is it. Possession within 30 days. Price $8000

H. G. DALBY & CO LTD

634 View St. (Opp. Spencer's) E 6241

Evenings—Phone Wilton Dalby E 7616

BELMONT AVENUE

WELL-BUILT SIX-ROOM HOME. Entrance hall to living-room with open fireplace, family dining-room, hardwood floors, nice kitchen [illegible] THREE GOOD-SIZED BEDROOMS and bathroom upstairs. Cement basement, furnace and garage. In A1 shape with good Duroid roof. Nice garden with fruit trees. $4,500 will handle. Possession 30 days. PRICE $6500

$10,500

SPLENDID SEVEN-ROOM HOME, Oak floors, open fireplace in three large living-room. OIL-O-MATIC hot-water [illegible] fine billiard room, extra plumbing upstairs. Nice lawn and garden. For full particulars of this up-to-date home phone

RALPH H. WILSON

E 9812 [illegible] Bldg. Eves. G 3896

WELL BUILT SEVEN-YEAR-OLD HOUSE [illegible] two bedrooms, kitchen with cupboards [illegible] three-piece bathroom, Pembroke bath and shower [illegible] Venetian blinds, hardwood floors. Cement basement with garage, laundry tubs, hot-air furnace. Just outside city limits close to transportation, schools, etc. Early possession. Price $7,000 or near offer. Phone G 8124. Mr. H. M. Hall

$3000 No. 151. New 3-room cottage. Combined living-room and kitchen, bedroom, 3-piece bath. Pump. On ½ acre beautifully treed, high ground with view of Elk Lake

$4650 — No. 193. Cosy 5-room bungalow, ¾ basement. Nice lot. Close in.

$4850 No. 198. FOUR ROOMS, full basement, new piped furnace. TWO LARGE LOTS. New Duroid roof. Newly decorated inside

$6100 — No. 222. FIVE-ROOM BUNGALOW. Lovely inside. Kitchen, new furnace, full cement basement. Kitchen range, linos and blinds included. One week possession. Definitely a bargain

$4350 — No. 134. GREY SIDING [illegible] and a half [illegible] living-room, kitchen [illegible] two bedroom down, one bedroom up. Full cement basement with garage. Hot-air piped furnace. Offers will be accepted on this

$6950 — No. 212. Large family home, six rooms, two upstairs unfinished. White stucco, large cabinet kitchen, hardwood floors, coved ceilings, full basement, four-piece Pembroke bath. Garage, nice garden

$4800 No. 6. Six-room revenue property on transportation. Three rooms for owner. All furniture in three rented rooms, stove and gas range down stairs. Nice lot with fruit trees

$5800 — No. 313. Gorge district. Five-room cedar siding bungalow, large living-room, built-in kitchen and breakfast nook, 3 bedrooms. Full cement basement with garage. Hot water heat

Under New Management

F. W. MOORE & CO

636 Johnson Street, Victoria. Phone E 7841

Evenings, Mr. Armstrong G 7070

20% NET INCOME

20% NET INCOME FROM THIS EXcellent 12-room rooming house, and three [illegible] rooms for owner. Nice location, walking distance. Price $10,000

COUNTRY HOME. FIVE ACRES

Nice home of FIVE ROOMS, only two years old. Living-room, fireplace [illegible] two large bedrooms, large kitchen. Located on five acres. Handy to bus [illegible] Furniture may also be purchased. Price $3950

[illegible]

FIVE-ROOM BUNGALOW in excellent clean condition. Basement. Furnace. Price $4750

Call Mr. Smol

$2,000 CASH HANDLES

HIGH QUADRA. Once in a lifetime you can buy this modern nearly new stucco semi-bungalow. Six nice rooms, four bedrooms. Hardwood floors, cement basement, furnace, garage, tubs. Excellent yard and garden. Included OIL RANGE in kitchen, tile sink, linos and blinds. Quick possession. Balance assume. Price $8200

SELECT OAK BAY

A better home, modern SIX-ROOM stucco bungalow. Large living-room and dining-room, THREE BEDROOMS (can use one for office or den), [illegible] and hardwood floors, bright kitchen, wired electric range, hot water heating system, garage and laundry tubs in full cement basement. Moderately priced. [illegible] cash handles. Price $13,600

CYRIL BUHLIN

708 Bank of Toronto Building B 1632

$4500 — FOUR-ROOM [illegible] Esquimalt. Close to dock [illegible]

$11,000 — FIVE-ROOM MODERNISTIC bungalow, terrace for two rooms upstairs. Special features fluorescent indirect lighting, rumpus room, automatic heating unit and many other conveniences. For full particulars.

P. A. [illegible]

[illegible] CO [illegible]

1006 Broad Street [illegible]

$2800 [illegible] NEW FULLY MODERN COTTAGE partly furnished. Has combined kitchen, living room, [illegible] and bathroom and shower. City light and water. Situated on half an acre of high land with lovely view of [illegible] [illegible] 183 Y

$7000 — FAIRFIELD—A NICE HOME and income. Living-room, dining-room with open fireplace. Two oak floors, two bedrooms, Pembroke bath, kitchen with tile sink [illegible] with [illegible] and one finished room. Separate front door to upper suite of [illegible] and three-piece bathroom [illegible] The whole property is in first-class condition. Early possession of main floor

$6000 — FAIRFIELD. Close to bus and school. Duplex, each suite contains living-room, two bedrooms, kitchen, bathroom and own front door [illegible] One suite vacant for new owner.

$9850 FAIRFIELD. Close to the sea. [illegible] siding FIVE ROOM BUNGALOW. Living-room, attractive open fireplace, dining-room [illegible] have oak floors, two good sized bedrooms, Pembroke bath with shower, ultra-modern kitchen. Hot water heat throughout. Full basement, laundry tubs and garage. A REAL GOOD BUY

EMPIRE REALTY COMPANY LIMITED

Member Real Estate Board of Victoria

1008 Broad Street Phone E 7441

FAIRFIELD

$8950 — A LOVELY MODERN FIVE-ROOM BUNGALOW. Neat and clean in every respect. Good lot with shrubs and trees. Always owner-occupied. [illegible] full basement. OIL FURNACE. Quick possession

BEACON HILL

$7500 — An excellent home of SEVEN ROOMS and basement. Suitable for a large family or for two families. Beautiful lot on quiet street. Near park, stores, car line and school. Possession

JAMES BAY

$5500 — QUICK POSSESSION GIVEN [illegible] SEVEN ROOM [illegible] close in, and in nice condition. Fruit trees. Some terms.

F. R. KNOTT & CO

636 Johnson Street Phone E 6332

Evenings G 2402

40% NET ON INVESTMENT OF $4,000 ($2,500 handles) [illegible] per month [illegible] five rooms [illegible] [illegible] No agents. Box [illegible] Colonist

$2100 CASH. ALBERT HEAD DISTRICT, [illegible] Road. 20 acres, 2 acres cleared, 2-room house, [illegible] water supply [illegible] H. K. Moo[illegible]

HUMPHRIES REALTY

844 FORT STREET

A good, [illegible] bungalow with [illegible] 5 rooms [illegible] up, 2 [illegible] couple with [illegible] stucco exterior. Part basement [illegible] Good lot. Price only $3675

[illegible]

South of the Avenue, a spacious [illegible] room bungalow of stucco [illegible] with hardwood floors, fireplace [illegible] Pembroke bath, shower. Full basement, furnace room for two cars [illegible] Quiet street. Early possession. Price $8750

[illegible]

A splendid modern 4-room stucco bungalow with concealed stairway to an extra finished room making 3 bedrooms if desired. Large living-room with fireplace and hardwood floors. Pembroke bath, full basement, containing furnace and garage. Deep garden lot, excellent buying at $6300

Exclusive listing

QUADRA DISTRICT

Spic and span cedar-shake bungalow, attractive design, [illegible] laid out. Five whole rooms: charming living-room, oak floors, fireplace, good-size dinette, fine kitchen with tile sink, two fine bedrooms, one with oak floor, four-piece Pembroke bath, hot water heat to all rooms. Wired for electric range. Full basement, furnace and garage. Separate chicken house. Nice grounds. Quick possession. Price $8000

HUMPHRIES REALTY

844 FORT STREET

OFFICE E 8111 RES E 6311

CHARMING COUNTRY HOME

If you are looking for a home that is different, a home that has dignity and charm without being pretentious, then this is it. Of solid granite construction, this delightful six-room bungalow is [illegible] high among the rocks, enjoying rare cross sea and country views from all windows

Off the entrance hall on the ground floor is the charming dining room with huge granite open fireplace set in an alcove on one side and rich built-in china cabinets on the other. Modern cabinet kitchen off

Upstairs is the great living room with a granite open fireplace at one end and French doors to porch at the other. Also on this floor is the master bedroom, two smaller bedrooms and four-piece bathroom

Automatic oil heating with hot water.

Separate garage of similar granite construction. The grounds 3½-3 acres are beautifully landscaped in rockeries, pools, etc. A small orchard at rear and the remainder in its natural state

Fine driveways in and out of the property

Just 3½ miles from town

Possession 30 days

The whole property is in perfect condition and is being offered at a fraction of its replacement cost. PRICE

$14,750

INSPECTION BY APPOINTMENT ONLY

THE ROYAL TRUST COMPANY

1202 GOVERNMENT STREET E 4126

Members Real Estate Board of Victoria

[illegible] — [illegible]

Exceptionally well built 8-room dwelling located in the upper part of Fairfield. All rooms larger than average with light stained floors. Fight woodwork throughout and lots of cupboard space. Extra toilet and washroom on main floor. Large hot air furnace piped to each room. Full cement basement with garage from lane. The house has been completely redecorated. Ideal layout for renting as apartments. $4,000 cash handles $8750

(Or near offer)

Owner will consider smaller house in part payment

[illegible]

Spick and span 4-room white siding bungalow comprising cosy living-room with open fire, extra-[illegible] polished floors, convenient kitchen with lots of cupboards, two nice bedrooms and 3-piece bathroom. Full cement basement. Ideal for small family. Quick possession $6200

MEHAREY & CO., LTD

623 VIEW STREET Phone E 1187

HIGH QUADRA

A special invitation [illegible] and without question the end of your search for [illegible] three-bedroom residence of Colonial design, seven years built. [illegible] exterior [illegible] Drive-in heated garage. [illegible] Magnificent view. Property nicely landscaped. A $13,000 value for $10,500

THOMAS & CO

ESQUIMALT REALTY

1230-2 ESQUIMALT RD. PHONE B 6113

Evenings G 6094

BROWN BROS

[illegible]

This attractive seven-room semi-bungalow is newly decorated and ready for immediate occupancy. White [illegible] on a corner lot. Downstairs: reception hall, living-room, modern cabinet kitchen, den, [illegible] with fireplace, dining-room, modern cabinet kitchen, den with open fireplace and built-in bookcases, one bedroom and four-piece bathroom. Upstairs two roomy bedrooms with built-in drawers. Full cement basement with hot-air piped furnace and car space. Taxes $63. One block from [illegible] bus and a [illegible] Terms $11,000

[illegible]

[illegible] bungalow [illegible] in spotless condition. Hardwood floors, hot water heating. Full basement. This is most attractive $9850

OAK BAY

A [illegible] bungalow [illegible] living-room, dining-room, modern cabinet kitchen and two bedrooms. Hardwood floors. Extra fine [illegible] Full basement, full basement with hot-air piped furnace and [illegible] Nice garden, close to schools and transportation $8500

[illegible]

This is the type of modern [illegible] that will please the most exacting buyer, a family [illegible] in [illegible] and reasonably priced. Pleasing entrance [illegible] large living-room, two spacious bedrooms, kitchen and dinette [illegible] basement with extra room [illegible] Hardwood floors. Venetian blinds [illegible] windows. Large lot, 55 x 120. Possession 30 days. Price [illegible] Terms $7350

[illegible] of [illegible] [illegible] large living-room, fireplace, modern cabinet kitchen [illegible] two rooms [illegible] and large [illegible] Close to bus [illegible]

[illegible] Avenue

[illegible] close to sea and beach. Spacious [illegible] hot water heating system [illegible] Attractive garden [illegible] $10,500

BROWN BROS. LTD

Established 1918

708 FORT ST Phone E 1183-4

Real Estate and Insurance

RANDALL'S

[illegible]

A [illegible] stucco bungalow [illegible] basement and for a good deferred [illegible] The lot is 50x140, high [illegible] off George Road. Possession [illegible] one week if desired. This is a modern home and the price is right at $7850

Call Mr. Smith

High [illegible] bungalow [illegible] [illegible] condition. Full basement [illegible] double garage. Taxes $72. Price $7500

CLOSE IN, [illegible]

Semi-[illegible] bungalow, three [illegible] rooms for owner [illegible] rented for $4.50 per month. [illegible] furnace, garage. [illegible] Price $5600

Call Mr. Robertson

A four-room bungalow [illegible] in fine condition, close to high school. [illegible] a good family home [illegible] very [illegible] Basement, furnace [illegible] garage. Price $4300

[illegible]

New 5-room stucco bungalow, modern kitchen, tile sink, 4-piece Pembroke bathroom, full basement and piped furnace. Nice lot. Immediate possession. Price $7650

Call Mr. Amos

[illegible]

There are 11 rentals amounting to $213 per month and with slight change could increase revenue or could occupy part of premises. At present rentals this shows 21% profit. Price $9500

[illegible]

A [illegible] are [illegible] for $ [illegible] and [illegible] for owner. Nicely situated in [illegible] acre of ground. Price $5750

Discount for substantial cash payment

Call Mr. Oliphant

RANDALL'S REAL ESTATE

1301 DOUGLAS ST

GILLESPIE, HART & CO LTD

$4200 — HALF MILE CIRCLE. 5-Room house in first-class condition. IMMEDIATE POSSESSION

$5775 — FULLY FURNISHED HILLSIDE DISTRICT. A 5-room bungalow with bathroom and utility room in spotless condition. Newly decorated and new Duroid roof. This bungalow is very nicely furnished including washing machine and [illegible] Must sell owner leaving city. IMMEDIATE POSSESSION

SEE MR. HEASLEY EVENINGS E 3225

$10,500 — APARTMENT HOUSE. VACANT SUITE FOR OWNER. Close in on good street. 3 complete suites each with own bathroom and kitchen. OIL AUTOMATIC HOT-WATER HEATING. Hardwood floors down. 2-car garage. Situated on 2 lovely lots with nice garden, shrubs and fruit trees. Revenue $80 per month PLUS owner's suite. DO NOT MISS SEEING THIS

$3750 FIVE ACRES grand bulb land. Close to Marine Drive

SEE MR. PAGE-WILSON EVENINGS B 4306

$9300 HIGH QUADRA DISTRICT 6-room bungalow about 8 years old, redecorated and [illegible] condition. Well arranged with central hall, tiled sink, 4-piece bathroom, furnace, fireplace, extra finished bedroom in basement. Nicely landscaped garden. Owner has to return east. NEAR OFFERS WILL BE CONSIDERED. SEE THIS

GILLESPIE, HART & CO., LTD

[illegible]

[illegible] ST. PHONE G 1181

SHELBOURNE NEAR LANSDOWNE

NEARLY NEW WHITE CEDAR SIDING 5-ROOM BUNGALOW

Large living-room with fireplace, two nice bedrooms, modern bathroom, small kitchen and dinette. Utility-room, large separate garage. [illegible]

IDEAL HOME FOR 2 PEOPLE

$[illegible]

Or [illegible] offer

KENNETH J. DAVIS

B 2187 [illegible]

78 HOUSES FOR SALE

RITHET — G1722

75 YEARS OF REPUTABLE BUSINESS

HANDSOME GENTLEMAN'S RESIDENCE

Nicely situated on 1½ acres of park-like grounds. Nine beautiful rooms, two bathrooms and washroom, four bedrooms [illegible] separate garage. Hot water heating [illegible] roof. Twenty very fine and well [illegible] fruit trees [illegible] and shrubbery. Very fine [illegible] house [illegible] grounds are a picturesque show of beautiful trees and thousands of other flowers. This home of finest design and has appointments of superlative value. Taxes only $180. Possession 30 days. This is the first time offered for sale at a low price [illegible]

[illegible] Distinctive Spanish-style [illegible] bungalow of six rooms on one floor with fine view. Living-room [illegible] electric cabinet kitchen. Two large bedrooms and one small. Hardwood floors. New Duroid roof [illegible] Oil-O-Matic heating. Double garage [illegible] lawn and shrubbery. Separate garage. Close to a fine safe sandy beach. Immediate possession. This is the first time this home has been offered for sale. $15,000

Exclusive Listing

NORTH QUADRA. This bungalow [illegible] exceptionally [illegible] grounds [illegible] white stucco, like new, situated on two lots approximately 98 x 400 [illegible] The gardens [illegible] Very attractive living-room [illegible] then two good sized bedrooms [illegible] Full cement basement [illegible] Hot-water heating [illegible] greenhouse [illegible] Immediate possession and terms arranged. $8950

[illegible] including [illegible] piped furnace [illegible] Taxes only $68. Acting [illegible] $9450

[illegible] Immediate possession. $12,600

[illegible] LTD

P. R. BROWN & SONS LIMITED

[illegible] ON BEACH DRIVE BEAUTIFUL SEA VIEW

Five-room stucco bungalow, fireplace [illegible] room, two good bedrooms [illegible] bathroom [illegible] with breakfast nook. Full cement basement with hot air furnace. Separate garage. Price asked $12,500

[illegible] OAK BAY

EXCLUSIVE LISTING FIRST TIME ON THE MARKET. EXCEPTIONAL VALUE

[illegible] stucco bungalow with all the features of a modern home. The grounds [illegible] with hot air furnace and garage. We consider this one of the best buys in Oak Bay today. Price $8600

[illegible] Modern [illegible] bungalow [illegible] fruit trees [illegible] An excellent buy. Price $8500

OAK BAY

An excellent building site situated close to Epworth Street. Approximately [illegible] x 200. Oak Bay lots are in great demand so we advise you to buy now and [illegible] later. Price $650

PEMBROKE STREET

Two good garden lots with several fruit bearing fruit trees. An older type home containing three splendid rooms on main floor and three upstairs. Two upstairs rooms may be rented at $20 [illegible] Early possession [illegible] be given. $5250

An older type home [illegible] kitchen, three good bedrooms [illegible] Part basement and double garage [illegible] the owner [illegible] Early possession. Price $3700

P. R. BROWN & SONS LIMITED

Established 1890

Member Real Estate Board of Victoria

1112 BROAD ST. PHONE G [illegible]

Evenings

Mr. [illegible] E 4260 Mr. [illegible]

Mr. Peck G 1413 Mr. O'Leary [illegible]

[illegible]

$7500 A [illegible] of 384 [illegible] worth investigating

OAK BAY

$11,000 [illegible] Modern home in every way. Quick possession.

[illegible]

A chartered club [illegible] No telephone information, please.

APARTMENT

$11,000 Centrally located, close to schools. Four room suite for owner.

[illegible]

$6000—Five acres of good [illegible] five-room stucco house [illegible] in good condition. Good water and electric light. Priced for quick sale. Close offer.

KING Realty

Member of Real Estate Board

1211 Government St. [illegible]

Evenings

Mr. Brooks Keating [illegible] Mr. [illegible] E 7171 Mrs. Birkett G 7551 Mr. Sever [illegible] E 7255 Mr. Taylor E 1229

VIEW ROYAL

This modern stucco bungalow is the ideal home for a retired or young couple. Consisting of 4 rooms and dinette, part basement with H.A. furnace, and attached garage. It is in a high location with an attractive view, also close to store and bus line. $5800

Terms can be arranged

YOUR OWN BOSS

This woodworking business presents real possibilities for the enterprising buyer. It is a going concern complete with all machines, tools and paint room with equipment. Good central location. Further information at our office. $5250

NEWSTEAD REALTY

(Member Real Estate Board of Victoria)

1016 BROAD ST E 7194

H. A. ROBERTS, LTD.

[illegible] EXCHANGE BLDG 1210 BROAD ST

Telephone E 2107

[illegible] DISTRICT

Beautiful suburban modern four-room bungalow, white stucco bungalow [illegible] [illegible] Comfortable living-room [illegible] Two large bedrooms [illegible] A real buy at the greatly reduced price of [illegible] $8500

Please ask for MR. SHARP Evenings E 4157

[illegible] Saanich [illegible] Quadra [illegible] Price $4850

Please ask for MR. SHARP Evenings E 4157

[illegible]

OWNER MUST LEAVE CITY

[illegible] bungalow [illegible] two bedrooms [illegible] bathroom [illegible] fish pond. House one year old. Bus [illegible] $4,975 cash, balance $25 per month.

Please ask for MR. NICHOLSON

[illegible] $18,900

Please ask for MR. LAMBERT Evenings [illegible]

[illegible] $16,500

Please ask for MR. LAMBERT [illegible]

[illegible] For particulars ask for H. L. ROSE

WE WOULD APPRECIATE A LISTING OF YOUR PROPERTY

H. A. ROBERTS, LTD.

Member Real Estate Board of Victoria

WE COVER BRITISH COLUMBIA

[illegible]

$3800—Three-bedroom house [illegible] living-room with fireplace, large kitchen with pantry and [illegible] utility room. Bathroom and separate [illegible] Extra large lot with few fruit trees. Large double garage.

[illegible]

$6850 A perfect [illegible] bungalow situated on one of the best streets [illegible] Three bedrooms [illegible] Cemented driveway entrance to basement garage. Immediate possession.

$5250 [illegible] high location [illegible] Immediate possession.

WALSH & COMPANY

114 CAMPBELL BUILDING

Corner Fort and Douglas G 3423

Evening phone Mr. Walsh E 1040

BUNGALOWS

Four rooms and breakfast nook, garage [illegible] Two bedrooms [illegible] Possession [illegible] $5900

[illegible] H.A. heat [illegible] Early possession [illegible] $5750

[illegible] kitchen [illegible] garage [illegible] possession. $5250

[illegible] basement [illegible] $4750

If you wish we can show all or any of the above and many more not advertised.

COLES & RUSSELL

[illegible] 706 BROUGHTON ST. G 6127 Evenings E [illegible]

Home Opportunity

[illegible] five-room bungalow [illegible] basement, drive-in garage, hot air furnace [illegible] $6500

[illegible] Six-room bungalow [illegible] hot water heated [illegible] part of Fairfield. $6000

THE CITY BROKERAGE

1318 BLANSHARD ST

Member Real Estate Board of Victoria

[illegible] EAL ESTATE [illegible]

SAANICH—New 4-room shake bungalow and garage $5500

SAANICH—New 5-room stucco bungalow and garage $6800

OAK BAY—8-room [illegible] bungalow. Hardwood floors. Cement basement. Hot-air furnace. $8350

For quick sale let us have your property listings.

J. H. Whittome & Co. Ltd

1012 BROAD ST E 7212

OAK BAY

South of Avenue. Close to park and sea. Lovely stucco home with extra bedroom up. Prewar built of fine materials. Oak floors. Coved ceilings. HOT-WATER HEATING. Possession two months or less. An outstanding buy. Price $11,600

Please ask for MR. MATHEWSON

Stewart Clark & Co

114 PEMBERTON BLDG G 1933 Evenings G [illegible]

FINANCIAL SURVEY LIMITED

LISTINGS APPRECIATED AND GIVEN PROMPT ATTENTION

$7800—FULL PRICE. BRAND NEW FIVE-ROOMED STUCCO BUNGALOW WITH FULL CEMENT BASEMENT. Furnace, circulating fireplace [illegible] Modern in every detail. Immediate possession.

$7500—FULL PRICE. SIDE BY SIDE DUPLEX. 4 rooms each, one rented at $25 per month. Fireplaces, attached garage. Woodside [illegible] location, Saanich. Immediate possession of one suite.

[illegible] ROOMS ABOUT EIGHT YEARS OLD. Fireplace [illegible] Copper plumbing. Lovely gardens. Possession in two weeks.

$7300—JUBILEE DISTRICT NEAR FORT ST. A PERFECT HOME OF 5 ROOMS WITH HARDWOOD FLOORS throughout. Modern cabinet kitchen with [illegible] Fireplace, two bedrooms [illegible] basement and furnace. Garage. [illegible] Immediate possession. EXCLUSIVE LISTING.

$6650—NEAR QUAMICHAN ST. CITY. MODERN [illegible]-ROOMED CEDAR SIDING home of 5 rooms. Basement [illegible] and garage. Taxes only $60. Immediate possession.

$6600—LOVELY AND PRETTY MODERN SHAKE BUNGALOW of 4 rooms. Air conditioned furnace. Hardwood floors. Fireplace. Pembroke bathroom [illegible] Laundry tubs. Nice lot and excellent location, Saanich.

$6500—HIGH QUADRA FIVE ROOM HOME WITH FINISHED ATTIC. Arch [illegible] between living-room and dining-room. Fireplace. Modern kitchen [illegible] Garage and greenhouse. Immediate possession.

$6300—GORGE. SIX ROOMED HOME with basement and hot water heating. Garage. Taxes only $34. Excellent value.

$6300—EXCEPTIONAL VALUE [illegible] HIGH SCHOOL CITY. SIX ROOM [illegible] BUNGALOW [illegible] basement with furnace. Upstairs rented at $28 per month. Immediate possession.

$6200—SUPERB STUCCO BUNGALOW OF 4 ROOMS AND UTILITY ROOM. PRICED RIGHT. Large living-room [illegible] Two bedrooms [illegible] Pembroke bathroom [illegible] Garage. Ideal home for [illegible] Immediate possession.

$4850—[illegible] CLOSE TO VILLAGE [illegible] MODERN COSY [illegible]-ROOMED WHITE SIDING BUNGALOW. Cabinet kitchen. Three-piece bathroom. 10 acres land, good timber.

$4750—FULL PRICE. 6-ROOMED [illegible] CITY [illegible] Garage [illegible] Immediate possession.

$4350—FULL PRICE AS IS. OAK BAY HOME OF SIX ROOMS. BASEMENT WITH FURNACE. $1000 will handle.

$3250 HANDLES FOUR-ROOMED MODERN STUCCO BUNGALOW. Hardwood floors, modern kitchen and bathroom. Balance of $2,800 terms.

$1850—EIGHT ROOM RESIDENCE CONDEMNED. GOOD QUANTITY OF LUMBER CAN BE SALVAGED, doors, windows and frames. Good lot. Portage Inlet.

$1500 DOWN. ELK LAKE COTTAGE OF 2 ROOMS WITH LIGHT, WATER AND BATHROOM. HALF AN ACRE good land. Lovely view. Immediate possession. Balance of $1,900 terms.

$900—EXCELLENT BUILDING LOT. PORTAGE INLET. Close to water.

119-20 SCOLLARD BUILDING

Phone E 1012 or E 4544

Nights G [illegible]

OAK BAY

[illegible] bungalow in perfect condition. Living-room 20x14, large dining-room, both with quarter cut oak floors. Den and two bedrooms, modern bathroom and attractive kitchen. Full basement and hot water heating. Separate garage. $11,500

ROCKLAND AREA

An older type home containing nine spacious rooms, including four bedrooms and maid's room, two bathrooms. Large living-room, dining-room, den and sunroom, kitchen and washroom downstairs. Automatic heating. Double garage. $9500

[illegible] ROAD

Six-room frame house. Part basement. H.A. furnace. Separate garage. [illegible] Priced for quick sale. $4950

[illegible] $6500

ANOTHER SAME AREA

[illegible] on one floor. Very [illegible] Modern home. [illegible] acres. $8500

[illegible] GATES

Eight room semi-bungalow. Well constructed of superior material which were available pre-war. Two bathrooms. Oil-O-Matic H.A. heating. Price $16,000

[illegible] This bungalow is almost ready for [illegible] kitchen and bathroom [illegible] Cash payment [illegible] $7150

[illegible] $9250

Van der Vliet, Cassidy & May, Ltd

1212 BROAD ST [illegible]

[illegible] possession with full price of $3500

[illegible] Almost five acres from [illegible] fruit trees [illegible] city water [illegible] Six-room house duplex. Three rooms down with bathroom and three rooms upstairs with bathroom. Hot-air furnace. Downstairs suite owner occupied with early possession. Upstairs possession in August. Price $9000

SWINERTON & CO. LTD. Est. 1889

620 BROUGHTON STREET E 7161

Phone Evenings

Mr. Laing E 7309 Mr. MacDonald G [illegible]

OAK BAY AVENUE

Good class seven-room home would make perfect duplex. Basement with automatic oil heating. Nice garden, some fruit trees. $7300

GOODSELL REALTY

202 PEMBERTON BUILDING

Phone E 1021 Res. G 5300

THE B.C. LAND & INVESTMENT AGENCY LTD.

AMONGST THE OAKS

Beautiful high location. View of Olympics. In Saanich, about 4 miles out. TUDOR TYPE of bungalow (stucco). 5 rooms down and bathroom. Two up plus sleeping porch and bathroom. Built-in garage. PRE-WAR CONSTRUCTION. ARCHITECT DESIGNED. This delightful house sits well back from the road in its own grounds of some [illegible] of an acre of land mostly in natural state of oaks, shrubs and some rock. Pretty front and back garden, well secluded. Don't delay seeing this if you are looking for something out of the ordinary run. Price $9750

[illegible] Over rented at $35, the other containing 5 large rooms and Pembroke bath [illegible] owner occupied. Quick possession. Note: If 5 rooms are more than buyer needs one or more could be rented as sleeping quarters only. Will show a tidy income. Taxes only $92. Price $9500

Ask for Mr. C. R. S. Bagshawe

[illegible] GORGE [illegible]

Close to the Gorge waters in a high location. Very attractive modern stucco bungalow of five rooms, full cement basement, drive-in garage. Built just before the war when materials were of the finest. Modern kitchen with lots of cupboard space and [illegible] Pembroke bathroom, hardwood floors, etc. Well laid out lawn, garden and fruit trees. This is a most desirable property in a nice location and is priced VERY reasonably for a quick sale. Further particulars at office.

[illegible]

IN A GOOD LOCATION AMONG OTHER NEW HOMES. [illegible] cedar shake bungalow of five rooms with a full cement basement and drive-in garage. Large living-room and dining-room [illegible] Pembroke bathroom, modern kitchen [illegible] Hardwood [illegible] A very nice lot [illegible] Price $7900

[illegible]

Two bedroom [illegible] FIVE ROOM SEMI-BUNGALOW [illegible] kitchen [illegible] two nice bedrooms [illegible] stairway to an extra bedroom and [illegible] Separate garage and a VERY nice lot. IMMEDIATE POSSESSION. $6975

Member Real Estate Board

922 GOVERNMENT ST PHONE G 4115

Established 1887

[illegible] LIVING-ROOM [illegible] Four-piece bathroom [illegible] GARAGE [illegible] Priced for quick sale. $5750

Please ask for MR. PASSMORE Evenings E 4256

[illegible] BALANCE ON TERMS [illegible]

SIX ROOM HOT WATER HEATED [illegible] THREE ROOMS RENTED for $27.50 monthly [illegible] THREE SPOTLESS ROOMS for owner [illegible] large kitchen. Basement. Full price $6200

Please ask for MR. PASSMORE Evenings E 4256

[illegible] CLOSE TO THE SEA [illegible] of NINE ROOMS all of which are [illegible] BATHROOM [illegible] BEDROOM and BATHROOM [illegible] Garage [illegible] $8950

Please ask for MR. SEEDHOUSE Evenings E 5437

ISLAND INVESTMENT COMPANY LIMITED

GROUND FLOOR, PEMBERTON BLDG

1006 BROAD ST PHONE G 7[illegible]

FIRE, AUTO AND LIABILITY INSURANCE

MT. VIEW HIGH SCHOOL

On high elevation, large lot, superb view of Swan Lake and Mount Douglas. 5-year [illegible] 4 [illegible] rooms and nook down, closed stair to 2 finished up. $6000

[illegible] Comfortable older good condition close to bus and stores. 5 rooms, full basement, furnace. A real nice home for some terms. $6400

[illegible] attractive [illegible] up. Full basement. HOT-WATER HEAT. Superb view and real value. $6300

[illegible] ROAD

Attractive 2-year-old stucco bungalow, 5 excellent rooms, basement with furnace and garage. Good lot. $7200

[illegible] New [illegible] stucco [illegible] attractive Venetian blinds and garbage burner [illegible] $9000

[illegible] Good condition [illegible] Separate garage. $5250

[illegible] $3300

[illegible] MBY, LTD

[illegible] PEMBERTON BLDG [illegible] E 1121 Res. G 5884 [illegible]

[illegible] Here is a real bargain. Almost new [illegible] room stucco bungalow [illegible] of the best kitchens and dinette arrangements we have ever seen. Full basement, garage. The entire house in spotless condition. Venetian blinds.

Exclusive Agents

BROWN BROS., LTD.

Estd. 1918

Real Estate and Insurance

OAK BAY REALTY

ESQUIMALT WATERFRONT

Four-roomed siding bungalow with basement, fireplace in living-room [illegible] today's market good value at $4200

INVESTMENT AND INCOME

Five roomed bungalow and two stores of main road, stores rented low taxes. This is well worth investigating. A real snap at the price of $6500

OAK BAY REALTY

1016 OAK BAY AVENUE PHONE E 9112

Evenings—Phone E 9113

PEMBERTON HOLMES LTD

LEADERS FOR 60 YEARS

HOMES — FARMS BUSINESS PROPERTIES INSURANCE

[illegible]

TWO BEAUTIFUL LOTS and a well-built [illegible] FIVE ROOM [illegible] [illegible] OIL-O-MATIC hot water heat [illegible] A perfect home. This is a new exclusive listing. First time advertised. Price $12,600

Please call Mr. STEPNEY Oak Bay Specialist

[illegible]

ANOTHER EXCLUSIVE

AN ATTRACTIVE RESIDENCE of [illegible] Tudor architecture built by an architect. Charming living-room with English [illegible] dining-room, kitchen, den with fireplace, two bedrooms with a third upstairs and [illegible] OIL-O-MATIC. Excellent condition [illegible] the beach and the golf course. You want a real home with charm and atmosphere. This is it. Price $13,200

Please call MR. STEPNEY Oak Bay Specialist

[illegible] Very well [illegible] 3 bedrooms [illegible] the owner wants $11,500; he was dealing at $10,900. Terms arranged.

Please ask for VANCE HOPE

[illegible] Can be purchased for $6950

Please Ask for VANCE HOPE

[illegible] $3700

Revenue $[illegible] per year. Price $3700

Revenue $[illegible] per year. Price $3800

For full information please ask for MR. CHAS. McNAIR

[illegible]

Centrally located, we present this duplex near the junction of Fort and Pandora. Upstairs there is a three room suite with [illegible] rented at $25 per month. Downstairs for owner's occupancy are five good rooms: living-room, dining-room, kitchen and two bedrooms. Full basement with laundry tubs and automatic [illegible] hot air furnace. Price $7200

Please Ask for Mr. CHAS. McNAIR

FAIRFIELD VACANT OCCUPANCY

SIX ROOM family home close to school and shopping district. Fully decorated [illegible] dining-room, living-room with fireplace [illegible] bedroom [illegible] beautiful condition. Price $6500

Please call MR. CURTIS

[illegible]

Modern 4 room house with [illegible] lovely full basement [illegible] This is a real dream bungalow and beautifully clean with lovely lawn and gardens. Has to be seen to be appreciated. Priced for quick sale. $8500

Please call MR. CURTIS

GORGE

Very nice four-roomed white shake bungalow, dining-room, modern kitchen, double two bedrooms, basement. Large lot. Taxes $20.00. Price $6200

Please ask for MR. JAS. [illegible]

DUPLEX

Four rooms each [illegible] Large [illegible] Price $6950

Please ask for MR. JAS. HALL

[illegible]

Exceptionally nice bungalow with large living-room with stone open fireplace. Modern kitchen, [illegible] bedrooms [illegible] Fluorescent lighting. 2 lots with 20 ft. right-of-way to the beach. Price $8500

Please ask for MR. H. M. HALL

COUNTRY STORE

Building consists of store, store rooms, living-room, kitchen, three bedrooms and bathroom. Situated in centre two acres of land. Stock between $7,500 and $3,000. Full complement of showcases and equipment. Turnover averages about $1,800 monthly but with [illegible] could be greatly increased. Everything about this property is in first class condition. For further particulars apply this office. Price $12,500

Please ask for MR. H. M. HALL

Pemberton, Holmes Ltd

625 FORT STREET

Since 1887

Member Real Estate Board

HAGAR'S

[illegible] Exceptional [illegible] EXCLUSIVE LISTING $8900

Immediate possession [illegible] This is good buying. $7750

EXCLUSIVE LISTING

Hagar & Swayne, Ltd

626 VIEW ST G 4121-2-3

Evening Phones E 1882—E 7348

FAIRFIELD

$5500—Six-room semi-bungalow, full cement basement, garage. This home is in A1 condition.

Please ask for MR. McNIE

MOUNT VIEW DISTRICT

$3900—Four roomed cottage, 2 bedrooms, living-room and large kitchen.

DON HARVEY'S

REAL ESTATE DEPARTMENT

750 YATES STREET

Office Phone E 4303 Res. Phone G 1834

FINANCE CORPORATION LOVATT LTD.

[illegible] JONES BLDG 721 FORT ST

Office Phone G 4150

SAANICH

$4950—IMMEDIATE POSSESSION. SIX ROOMS. CAREY ROAD [illegible] three bedrooms and three-piece bath. Good garden and fruit trees. Separate garage.

$5500—IMMEDIATE POSSESSION. COMPLETELY FURNISHED. [illegible] five-room home on half acre [illegible] and handy to transportation.

$6800—MOVE RIGHT IN BRAND NEW FIVE ROOM HOME. Just completed and one of the finest [illegible] This is a stucco bungalow with [illegible] Hardwood floors in [illegible] and fireplace in living-room. Two bedrooms and four piece Pembroke bath.

$8850—IMMEDIATE POSSESSION. SIX ROOM SEMI-BUNGALOW. Located in the Portage Inlet area [illegible] There is a dinette and three bedrooms. Bath is three piece Pembroke. The large lot with fruit trees and small fruits.

$9950—HIGH QUADRA DISTRICT. FIVE ROOM BUNGALOW. New stucco [illegible] Very modern home, garage [illegible] fireplace in living-room.

$12,600—POSSESSION APRIL 1. LOVELY HIGH QUADRA HOME. [illegible] Large lot 60 x 120. Taxes $8[illegible]

$16,800—BRAND NEW, JUST BEING COMPLETED. ULTRA MODERN [illegible]

$3500—POSSESSION [illegible] DAYS [illegible]

$4750—IMMEDIATE POSSESSION. 5 ROOM BUNGALOW [illegible]

$5600—[illegible] CLOSE TO CITY CENTRE. Seven room residence with four rooms rented [illegible]

$6500—IMMEDIATE POSSESSION TO SIX-ROOM FAIRFIELD HOME. [illegible] three bedrooms [illegible]

$10,500—EARLY POSSESSION. SIX ROOM STUCCO BUNGALOW. [illegible] Large living-room with coved ceilings, fireplace, hardwood floors [illegible] Pembroke bath. Double garage and large rumpus room in basement.

OAK BAY

$4750—FOUR ROOM BUNGALOW. 30 DAYS POSSESSION. [illegible] living-room with furnace. Two bedrooms and 3-piece bath. Lot 50 x 120. Some fruit trees.

$11,600—SOUTH OF THE AVENUE. POSSESSION 30 DAYS. [illegible] TO THE BEACH AND GOLF CLUB.

[illegible]

$4200—POSSESSION 30 DAYS. FOUR ROOM BUNGALOW. [illegible] close to the seaside. Cabinet kitchen, living-room and two bedrooms.

$5250—TWO [illegible] POSSESSION. FOUR ROOM SIDING HOME. [illegible] two bedrooms, three piece bath. Price includes kitchen range.

BUSINESS

$4350—CHINA AND NOVELTY SHOP SHOWING GOOD RETURNS. Price includes stock and fixtures. Living quarters at rear. Low rent.

$11,200—SPLENDID REVENUE PROPERTY. LOVELY [illegible]

$12,500—APARTMENT HOUSE CLOSE IN. HANDY TO ALL FORMS OF TRANSPORTATION.

$13,500—GROCERY BUSINESS WITH FOUR ROOM SUITE. FOR BUYER DOING VERY GOOD BUSINESS.

$32,000—[illegible] ONE OF THE BEST FOR A [illegible] ON THE ISLAND. LIVING QUARTERS.

Night Phones G 2117 G 6309 G 1050

GORGE—4-room bungalow with 2 bedrooms [illegible] $5200

FAIRFIELD [illegible] $6300

[illegible] bungalow [illegible] $4850

OAK BAY [illegible] one of the best streets [illegible] Oak floors [illegible] automatic heating [illegible] landscaped lot [illegible] $15,000

HIGH QUADRA [illegible] garage. Price $8500

F. F. HEATH

[illegible] YATES STREET PHONE E [illegible]

[illegible] Real Estate [illegible] Public

[illegible] NO STEPS. Price $5900

[illegible] attractive district. Close to transportation. Price $10,000

Please Ask for A. M. Millar

W. O. WALLACE

316 SCOLLARD BLDG PHONE E 4625

160 acres of land with merchantable timber near sea and on highway west of Sooke. [illegible] Underpriced at [illegible] $12

Independent Insurance Agencies, Ltd

600 FORT STREET G 1811

FIVE ROOMS — [illegible]

$1500 Down will handle. Five rooms on good foundation. Part [illegible] New roof. Possession [illegible] Reduction for all cash. $3500

Please call MR. HAWKES, G 8175

NEW FOUR ROOM IDEAL FOR A COUPLE

$5250 A well built [illegible] home just a few steps from the bus and stores in [illegible] Saanich. Comprises living-room, open fireplace and hardwood floors, two bedrooms and a nice four-piece bathroom. Kitchen with built-in features. Laundry tubs on enclosed back porch. Woodshed. Good lot. A SWEET LITTLE HOME.

Ask for Mr. Hawkes, G 8175

[illegible]

This [illegible] well built [illegible]-room modern home in a popular district close to bus is indeed one of the best buys we have had in a long time. CREAM SIDING. LOT 64x215. GARAGE. CHICKEN HOUSE. FRUIT TREES. Entrance hall. Modern [illegible] coved ceiling, large front room [illegible] 2 lovely bedrooms, large clothes closets. Cabinet kitchen [illegible] This comfortable family home has hardwood floors in living-room and dinette and the best of materials throughout. Central heating unit in the FULL BASEMENT WHICH ALSO HAS A RUMPUS-ROOM.

SEE THIS EXCEPTIONAL BUY BY PHONING MR. THORNELOE, G 8175

SUBSTANTIAL REDUCTION [illegible]

NEW FIVE ROOMS WITH VIEW. A modern stucco bungalow with basement and piped furnace. Located high in Saanich with fine view of the Olympics, Sooke Hills, etc. Just completed and ready for occupancy. Features include living-room and dining-room, oak floors and fireplace with brick [illegible] [illegible] A large master bedroom [illegible] THE FINISH AND LINES OF THIS HOME ARE EXCELLENT. We invite you to view this home without any [illegible] ALL OFFERS SUBMITTED FOR OWNER'S CONSIDERATION. List price $7950

Ask for Mr. Hawkes, G 8175

TED HAWKES & CO

[illegible] DOUGLAS ST PHONE G 8175

Evenings Phone Mr. Foster E 1592 Mr. Hawkes E 2847

L. M. ROSEVEAR & CO LTD

110 UNION BLDG 612 VIEW ST PHONE G 6041

[illegible]

Three rooms and bathroom. Garage, large [illegible] chicken house, etc. Immediate possession. Price $4200

Terms half cash, balance monthly

ESQUIMALT

Near the sea. Four rooms and bathroom. Cement basement, tiled sink. Nice clean condition. PRICE $4300

VICTORIA

Five rooms, solid construction, walking distance from the city. Three rooms rented, possession of two rooms and bath. PRICE $5300

Terms, $2,300 cash, balance monthly

OAK BAY

Five rooms and bath. Entrance hall, fireplace, basement and furnace. Garage in basement. IMMEDIATE POSSESSION. PRICE $7950

Half cash

CADBORO BAY

Six rooms and sunroom, beautiful oak floors, hot water heat. Brand new and IMMEDIATE POSSESSION. PRICE $14,750

Some terms, discount for cash

OAK BAY

New bungalow, six rooms, hot water heating. Large living-room, [illegible] dining-room, den, three bedrooms, full basement and garage. PRICE $13,750

CITY

Seven room house, close in. PRICE $4300

BRENTWOOD

Four room house, three-quarter acre. Fireplace, full plumbing, garage. PRICE $5200

L. M. ROSEVEAR & CO LTD

110 UNION BLDG 612 VIEW ST PHONE [illegible]

[illegible]

[illegible] excellent building site with beach [illegible] view. $2100

WATERFRONT [illegible]

[illegible]-room stucco bungalow on valuable waterfront property with a beautiful view of Olympic Mountains. Lot runs down to small shingle cove. Taxes $78. Possession 1st April or earlier. A real bargain. $5000

SOOKE

Immediate possession. 5-room bungalow, 2 acres, [illegible] fenced and two-thirds acres cleared, arable land, fruit trees, good garden, city water and light, also new frame workshop and outbuildings. Taxes [illegible] sell to close an estate. A real bargain. $4200

QUADRA

4-room bungalow, 2 very fine bedrooms, beautiful hardwood floors, picture living-room. Owner leaving immediately, will accept offer near to $8925

WANTED

We have a genuine buyer for a house not more than 15 years old in FAIRFIELD district close to Fort and Cook Streets. Price range from $6,000 to $6500

Please ask for Mr. Coulcher

Stewart Clark & Co

314 PEMBERTON BUILDING G 1933

HUMBER HOMES

OAK BAY. Five rooms with rumpus room in basement. Price $11,500

Six rooms in a superb location. $11,500

SOUTH OF THE AVENUE in an excellent location. Four room white siding bungalow in nice condition. Part basement. Hot air heat. Good large lot. Price $5950

FAIRFIELD Revenue Home. Seven rooms, revenue $142. This duplex offers three-room suite for owner. Part furnished. Valued at $8925

Full Particulars at

H. A. HUMBER, LTD

613 VIEW STREET [illegible]

After Hours call Mr. Anderson [illegible] Mr. Bellhouse E 1066 Mr. Hall G 1604

$7300 Quick [illegible] Attractive seven-room semi-bungalow, entrance hall, large living-room with fireplace, dining-room, den, kitchen and pantry with tiled sink, three bedrooms with large closets upstairs. Oil-O-Matic heat and gas hot water heater. Nice lot. Situated close to Oak Bay Avenue. Would make good duplex or a very comfortable home as is. Some terms.

Conyers-Wilders Co

627 BROUGHTON STREET [illegible]

[illegible] L. O. [illegible] W. M. Milton

Mara, Bate & Co., Ltd.

Offer

NEAR SEA

Just off Victoria Avenue. We are pleased to offer for your inspection a modern four-room hot-air heated stucco bungalow with Venetian blinds and comprised of large living room with tile fireplace, tile kitchen and dinette combined, two bedrooms and three piece bath. Full cement basement with furnace, garage and laundry tubs. Most attractive grounds surround this residence. Early occupancy assured. Taxes $38.00. Price $9000

DEAN HEIGHTS

Situated in a delightful garden, we are pleased to offer [illegible] [illegible] and rare room. The high location affords a panoramic view over the city and this well planned home with appeal to a discriminating couple. Price $9500

CAVENDISH

Duplex situated in beautiful garden. Six rooms down and five rooms up. Upper suite vacant. Oil-O-Matic forced air heated. Desirable income. Particulars upon enquiry. Price $11,000

OAK BAY

On transportation, near schools and sea, hot air heated stucco residence. Living-room, dining room, three bedrooms, bath, room and kitchen on main floor. Coved ceilings [illegible] Full cement basement with laundry tubs and furnace. Garage separate. Garden of lawns, shrubs, flowers and fruit trees surround this home. Further particulars upon inquiry. Taxes $86. Price $10,500

OAK BAY

We are pleased to offer this attractive [illegible] Oil-O-Matic hot water heated family residence with garage, panoramic view over [illegible] Comprised of reception hall, living room with fireplace, dining-room, kitchen, four bedrooms and two bathrooms. This residence is very well constructed [illegible] Further particulars upon inquiry at office. Price $17,000

Mara, Bate & Co., Ltd

Member Real Estate Board of Victoria

613 FORT STREET PHONE E 7136

R. H. DAVIES REALTY

[illegible]

A [illegible] bungalow [illegible] from the beach. Large living-room, fireplace [illegible] Two bedrooms, four-piece Pembroke bath [illegible] Full cement basement [illegible] Quick possession. Price $8250

[illegible]

Splendid family home in excellent condition. Four bedrooms, living-room, fireplace [illegible] dining-room, den. Beautiful kitchen with pantry. Basement, furnace and garage. Early possession. Price $7500

HIGH SAANICH

Attractive stucco bungalow, five rooms. Large living-room, fireplace, hardwood floors. Through hall, dinette. Two good bedrooms. Large cabinet kitchen, tile sink. Cement basement, furnace, laundry trays, garage. Large lot. Quick possession. Price $7300

GORGE

Six room semi-bungalow, HOT WATER HEAT. Large living-room, fireplace. Dining-room built-in cabinets. Large kitchen, utility-room. Two nice bedrooms and three-piece bath down. Concealed stairway to one bedroom up. Full cement [illegible] laundry trays, garage. Price $6300

HIGH SAANICH

Four room bungalow, high location. Living room, fireplace, two bedrooms, three-piece bath. Kitchen, tile sink. Closed-in back porch. Full cement basement for separate garage. Possession 30 days. Price $5750

[illegible]

[illegible] condition. Five and [illegible] suites. Monthly revenue $[illegible]. Suite available for owner. OIL-O-MATIC heating. This apartment shows splendid returns. Price $16,500

Exclusive listing

R. H. DAVIES REALTY

611 YATES ST [illegible]

Evenings G [illegible]

Heisterman, Forman & Co

Established 1884

608 VIEW STREET PHONE E 4161

Evenings E 6825

[illegible]

$4400 Full price for this five room bungalow in very good condition throughout. Full basement with pipeless furnace. Low taxes. Immediate possession and walking distance from town. You won't find any better at the price. $4400

CLOSE TO HIGH SCHOOL—THIS excellent five-room home with three bedrooms and bathroom up, full basement, new furnace and heat piped to all rooms, nice lot [illegible] taxes is offered for sale at the reasonable price of [illegible] immediate possession. $6300

NORTH QUADRA

Seven-room stucco, fully modern, seven years old, semi-bungalow, hot-water heated, a perfect home. Full price $12,600

Five room stucco, fully modern. $9500

WANTED

Victoria West, four-room full [illegible] bungalow up to $5000

Please ask for MR. WRIGHT

CAPITAL CITY REALTY

[illegible] YATES STREET GARDEN 1933

$500 CASH

Buys a good clean HOUSE TRAILER, furnished, electric lights, lined with [illegible] and insulated, good tires. Buy it for a comfortable home or a summer home or that fishing trip. STOP paying rent TODAY.

$4[illegible] TERMS CONSIDERED

An excellent investment. A duplex furnished. Rents $50 monthly AND ALSO a cute modern furnished four room bungalow, rent $16.50. [illegible] Both about three years old. You can't go wrong on this.

$5500

A beautiful ultra modern bungalow of five large rooms and well built. Extra room for third bedroom or workshop. Hot water heat. Choice location on Portage Inlet. Lovely condition.

$4750

Buys a neat four-room bungalow with garage and utility room in OAK BAY. It's a good buy. Possession. Half cash.

It's only [illegible] BUSINESS to carry ADEQUATE fire insurance protection — [illegible] "right." If you're under-[illegible] phone us NOW.

[illegible] CONSCIENTIOUS [illegible]

Members Real Estate Board of Victoria

WALKING DISTANCE

$112 Per [illegible] heated, two rooms [illegible] It's a buy and money-maker. Price $6300

D. D. McTAVISH

[illegible] FORT STREET E [illegible]

78 HOUSES FOR SALE

GIRDLES

With the two-way stretch just aren't stretching far enough to go around. (Don't ask us: "To go around what?") Homes are scarce, too, and the demand is getting greater. From our always choice selection of listings, we have hand-picked the following better properties for your approval. BUY NOW BEFORE THE USUAL SPRING INCREASE IN REAL ESTATE PRICES.

BRICK ROOMING HOUSE CITY, CLOSE IN

One hundred foot frontage on Government Street. Three one-room suites with shared bathroom and kitchenette up. Quick possession to spacious downstairs suite of four large rooms. Full daylight basement houses laundry trays, nearly new furnace, extra plumbing, and beautiful billiard room. Double garage. This home is tastefully furnished with expensive furniture including valuable billiard table. Move right into your suite and collect nearly $1,200 yearly gross, with plenty of room for expanding income. This is one of Victoria's finest homes, and couldn't be duplicated today. Exclusive listing. $4,000 cash handles. Balance out of income. FULL PRICE and a buy $11,000

SAANICH PENINSULA COUNTRY ESTATE

Stupendous views of the Inlet and Salt Spring Island. About two acres garden land, studded with native trees. Charming stucco bungalow has dream-lined kitchen, two good-sized bedrooms, living-room with cheery fireplace, Pembroke bathroom, utility room, basement; hardwood floors throughout. Matching attached garage. First time advertised, and the town and country home you've been waiting for $10,000

GONZALES, STUCCO BY-THE-SEASIDE

Not just a place to live, but a gorgeous FIVE-ROOM BUNGALOW in which to enjoy life to the fullest. Congenial surroundings amongst other fine homes. Garage in full basement. Bright living-room has oak floor, pleasing dinette, two full-size bedrooms, cabinet kitchen and chromed Pembroke bathroom with shower. See it and compare the value $9700

$2,184 YEARLY PLUS 4-ROOM SUITE

Just listed, and the best revenue producer we have seen for many a month. Comprises TWO LARGE HOMES and a smaller property divided into ten rental units grossing approx. $2,184 yearly, plus a dandy four rooms and bath for purchaser. This valuable site is located in city, and warrants your immediate investigation. A SNAP FOR THE EARLY BIRD $9500

ANOTHER OAK BAY SNAP IN STUCCO

We have been honored with the exclusive listing of this delightfully situated de luxe FIVE-ROOM BUNGALOW, under ten years old. Built of very good materials and quality labor. Beautiful grounds surround this exquisite property. Features convenient Hollywood kitchen with tiled sink. Has modernistic plaster, coved ceilings, full basement, furnace, garage, and laundry trays. You'll like the neighborhood, and the neighborhood will be proud to welcome another lucky Oak Bay home owner. 'Way below market at just $8900

SIDE-BY-SIDE DUPLEX MODERNISTIC STUCCO

Here's a nice little investment and a comfortable home. One side tenanted, move in today to the other, rent and expense free. Situated in the High Quadra area, and built about ten years ago, each side of this investment property comprises living-room with fireplace and Venetians; two nice bedrooms, sparkling kitchen, bathroom and attached matching garage. No basement—no steps. Taxes only $85. A worth-while opportunity at just $7500

NAVAL MEN ESQUIMALT STUCCO

A delightful ultra-modern stucco bungalow de luxe of FIVE WELL-PLANNED ROOMS, ALL ON THE ONE FLOOR. Features include chromed Pembroke bathroom with pedestal basin and shower; copper piping throughout. Fireplace in living-room with coved ceilings and California plaster and inlaid oak floors. Full basement houses garage, laundry trays and furnace. This tastefully designed home was built about 1938 when materials and labor were at their best. It's economical living here, as taxes are only $58.50. In one of Esquimalt's finest locations. Just two blocks from school, one block from street car, and handy to shopping centre. We highly recommend this value at only $6950

FRUIT TREES AND GARDEN 6 ROOMS, JUBILEE

One of those older but better-built homes. Entrance hall, living-room with brick fireplace, full-size dining-room, kitchen and pantry on main floor. Three bedrooms and bathroom up. Nice garden lot. Yearly taxes $69. If you've waited for a good buy to come along, wait no longer, this is it $5500

6 ROOMS, FAIRFIELD NEAR THE SEA

Enjoy the delightful atmosphere of this lovely Fairfield location. It's an older semi-bungalow on a small lot with part basement and hot-air furnace. Separate garage. Taxes only $61.60. Good buying here at $5500

JAMES BAY 3 BEDROOMS

If it's a large home you need, read this ad. It's on a nice street in James Bay, and walking distance to town. Living-room with fireplace, family-size dining-room, kitchen and large double pantry; 3 roomy bedrooms up. Basement and furnace. This home is partially furnished, including bedroom suite, twin beds, linos, drapes, blinds and range. See this now $5250

MARRIOTT'S TIP-TOP SPECIALS AT ROCK BOTTOM PRICES

HIGH QUADRA—Clean as a new pin and in a good location. FOUR-ROOM BUNGALOW with basement (no furnace), and fully furnished, too. Taxes are low and it's handy to bus and school. A quick sale required at just $4650

GORGE-BURNSIDE—A dandy white-siding bungalow with lovely garden lot. About ten years old. Has FOUR nice rooms, part dirt basement and attached garage. Bathtub and wash basin required, hence the give-away price of $4400

CITY HOME AND REVENUE—A nice three-room suite available for purchaser plus an income of $43.50 monthly. Nice lot with fruit trees. Phone us now for an appointment to view this Hillside home. Priced low for quick sale $4200

SAANICH—It is not often we can offer a SEVEN-ROOM semi-bungalow at this low price. But this is one of those rare occasions. Has part basement with drum furnace. A good-sized lot with six various fruit trees. Low taxes, and a pick-up for only $3750

OAK BAY BUILDING LOT—Just off Foul Bay Road, north of the Avenue, is this excellent cleared Oak Bay lot; 50x120 approx. About the last available lot in this fine locality of new homes. Get started now $475

MARRIOTT REALTY
601 CENTRAL BLDG. PHONE G 3941
Evenings—G 3981 - B 8416
VICTORIA'S REAL ESTATE HEADQUARTERS
Members Real Estate Board of Victoria

FAIRFIELD SEMI-BUNGALOW TEN ROOMS

Everything about this place is of the best material and construction. Hardwood floors, Oil-O-Matic heating, two-car garage. Double plumbing. A three-room suite, self-contained, has separate entrance on another street. For appointment to view please phone

H. W. MILLER & CO.
1000 GOVERNMENT ST. PHONE G 6031

78 HOUSES FOR SALE

K & S
KER & STEPHENSON LIMITED

WE MUST KNOW BEFORE WE CAN SELL

If your home is for sale you are missing a bet if you don't list it with K. & S. We have the organization, the trained salesmen and the clients to find the buyer you are looking for. Phone G 4127.

SMALL HOME WITH SEA VIEW

FOUR-ROOM HOME with ... few yards from the beach. Fireplace in the living-room, and part cement basement. Price $4200

WELL BUILT WITH LARGE ROOMS

A well-constructed home with living-room with fireplace, dining-room, kitchen and extra toilet downstairs. Three bedrooms and bath upstairs. Oil kitchen range included in purchase price. Early possession $4950

AN INVESTMENT TO BRING REVENUE

Here is a two-suite duplex, each with its own bath and two bedrooms. Close in and conveniently located. Some furniture included. A really sound investment at $6300

NEAR TOWN AND CLOSE TO SEA

A SEVEN-ROOM HOME in Gonzales district, right on transportation line. Living-room, dining-room, kitchen and two bedrooms down; two bedrooms upstairs. Though of the older type, this home is exceptionally well-built and has nice garden. Separate garage $8400

OUTSTANDING BUY IN MODERN HOME

A truly lovely residence in the Lake-Hill Quadra district. Charming design and attractively finished in cedar shakes. Lovely location and nice homes in vicinity. Five rooms. Hardwood floors. Four-piece bathroom. Cement basement is lined with knotty pine. Extra large lot. Special value at $11,000

FAMILY HOME LARGE GROUNDS

In the Rockland Avenue district, a beautiful family home with large living-room, dining-room, cosy den with fireplace, four bedrooms and two bathrooms. Fine basement and furnace with Chinaman's room. This was designed by one of Victoria's most prominent architects and has almost one-quarter of an acre of lovely garden, lawns, trees and shrubs. A buy at only $9500

CHARMING HOME ON WATERFRONT

This pretty stucco home stands in a nicely wooded section of one of Victoria's best residential districts. A private pier runs out into the water. Three bedrooms, basement and furnace. Hardwood floors. A picturesque and lovely property for $12,000

KER & STEPHENSON LIMITED
Member Real Estate Board of Victoria
909 GOVERNMENT ST. PHONE G 4127
Night Phones: E 8536 and B 3073
K. & S.

VICTORIA REALTY
843 YATES ST.
OFFICE PHONE E 4194
EVENINGS, B 5293

HIGH GORGE

An exceptionally well-built stucco bungalow amongst new homes, comprised of living-room with fireplace, two fine bedrooms, large kitchen with lovely sink, cabinets and wired for range. Full basement, hot-air piped furnace and garage. This home is in the most perfect condition inside and out. Expert gardener has the lot under cultivation with lawns, shrubs, bulbs, etc., and eight fruit trees. See this at once at only $6950

List No. 370

FIVE-ACRE FARM, with 90 mink pens and $500 worth of mink.

A SPECIAL BUY

Here is a real buy for a five-acre property with views of the sea and islands. Lovely ranch-style house, with good-sized living-room and cut-stone fireplace. Cabinet kitchen with monel sink. Four bedrooms. Owner has licence to operate as a mink farm, or tourist accommodation. 12 miles from the city on main highway. Price $5750

Listing No. 369

GENERAL STORE WITHIN TWO-MILE CIRCLE
Prosperous Suburb of Victoria

Doing a turnover of about $3,000 per month. This property comprises large building containing store, and living accommodation of six rooms. Basement and furnace. Two large lots with fruit and nut trees. Postoffice on premises. Price for building and fixtures $12,500

Stock at Invoice

Lake Hill—Brand new stucco bungalow, built on the through hall plan. Living-room, dining-room, two bedrooms, with large closets, Pembroke bathroom with shower, laundry room with enamel tubs. Hardwood floors in hall and main rooms. Lot 68 x 126, good black soil. Price includes separate garage to be built to purchaser's requirements $6800

Listing No. 334

Arthur E. Haynes, Ltd.

NORTH DOUGLAS

This is a really well-built home with ample space for a family. Downstairs is living-room with open fireplace. Compact dining-room, kitchen, bathroom and two bedrooms. Concealed stairs to three finished bedrooms with good clothes closets in each. These can be shut off, if not required. Full concrete basement with furnace, work bench, and tubs. Outside garage. ½-ACRE LOT. Don't hesitate on this if you are looking for something larger than a bungalow. Some terms can be arranged. Built and always occupied by present owners who will give quick possession. Low Saanich taxes. Price $6800

Please ask for W. Jones. Evenings, E 8302
729 FORT STREET E 2983

HIGH LOCATION—Comfortable bungalow of four rooms. Has part basement, low taxes. Property in very good condition, and early possession may be arranged. Only $3500

MODERN BUNGALOW with attractive living-room, coved ceilings; two bedrooms. Splendid basement and furnace, separate garage. Fully modern kitchen attractively designed. Property like new. Possession in one month $8500

CLOSE IN, attractive corner lot, ideal for duplex $650

A. S. MILLER
1300 Blanshard Street [illegible]

78 HOUSES FOR SALE

EVERGREEN REAL ESTATE, LIMITED
723 VIEW STREET G 4012

TRAILER, $650

Are you going on a trip? Take comfortable sleeping quarters along. Sleeps two and a crib for the baby. 6 feet by 11 feet. Rainproof, insulated. Studio lounge, table, Folding chairs and hot plate. Lots of cupboard space.

GORGEOUS VIEW $3975 DOWN

For this ultra-modern bungalow of stucco finish. Four rooms on ground floor and two fully finished in the basement. Up to the minute in every way. Is insulated ... Coved ceilings and tapestry plastered walls. Corner lot. Exclusive listing. Full price $6975

ESQUIMALT—$4200

Walking distance to Dockyard and Naval Barracks. Bungalow of siding finish with living-room and fireplace, kitchen, many built-in features. Two bedrooms and bathroom. Sun porch and part basement. Sea view and close to transportation. Good lot and garden.

LAKE HILL—$5250

An acre of good land, some hens and a cosy bungalow to live in. Of gleaming white siding, has new Duroid roof, some new plumbing, new electric fixtures. Four rooms and bathroom. Walls plastered and recovered with Donnacona fireproofed. Land all level and fenced. Woodshed and chicken house. Quiet but close to bus.

GORGE—$7000

Buys this brand spanking new bungalow of gleaming stucco finish. It is modern in every way. Coved ceilings and Pembroke bathroom. Living-room, lovely fireplace, dining-room, cabinet kitchen and two dandy bedrooms. Full cement basement, garage and furnace. Mortgage may be assumed.

JAMES BAY—DUPLEX

With an excellent revenue for owner. Situated close to the Parliament Buildings and on a corner lot. Full cement basements and separate furnaces. Five rooms and bath to each unit. One suite can be vacated or part can be rented. In first-class repair and low cost of upkeep. We recommend this at $9000

JUST A FEW OF OUR LISTINGS

$6750—Haultain district. Stucco bungalow in first-class condition. Kitchen range with oil burner, large living-room, fireplace; separate garage. Vacant possession. Terms arranged if desired.

$8500—High Fairfield. Cedar siding, very modern bungalow. Large rooms, through hall, rumpus room. Full basement with furnace and garage. Nice location, close to town.
Call Mr. Rogers, B 1913

$7850—Oak Bay. Five-room modern bungalow, N.H.A. built, fine construction; large rooms, four-piece Pembroke bathroom. Fine location. Real good buy.

$7350—Gorge location. Ultra-modern, four rooms and dinette. Stucco bungalow. Kitchen with tiled sink. All copper piping, laundry tubs, etc. Exceptionally good buy. Taxes only $62.
Call Mr. Snape, B 1913

$9500—Fairfield location. Five-room modern bungalow, cedar shake siding, two years old. Hardwood floors, large rooms, tiled sink, good cupboard space. Terms arranged if desired.

$6850—Saanich location, fine district near Quadra. Four-room stucco bungalow, six years old. Recently decorated. Full basement with furnace and garage. Low taxes. A good buy.
Call Mr. Campbell, B 1913

PAGE & SNAPE
1010 BROAD STREET B 1913
Evenings: Rogers, E 9577; Campbell, G 3243

JOHNSTON & CO.
Est'd in 1903 LTD.
COMPLETE INSURANCE SERVICE

CITY
Close to Oak Bay Avenue, six rooms in a newly decorated home. Excellent dry basement and new furnace. Large grounds $6500

GORGE
Five-room semi-bungalow with hot water heat. Close to transportation $5750

HOME AND REVENUE
Two houses and two cabins centrally located. Possession of four-room suite. Liberal terms $9500

SAANICH
New four-room bungalow in a high location. Vacant $4350

FAIRFIELD
Eight rooms close to park. $95 monthly revenue and owner's suite.

Member Real Estate Board of Victoria
1314 BROAD STREET
Day Phones, E 5241-2; Night, B 1627, E 7552

DAIRY FARM
TO BE SOLD AS GOING CONCERN

Sixty acres, mostly cleared, good land, balance in pasturage, timber and a live creek running through the property. Dwelling house with six rooms, bathroom, plastered walls and shingled outside. Outbuildings consist of large barn (in need of repairs), chicken houses and bullpen. Excellent water supply by electric pump. Stock includes one bull, four milch cows, team of horses and chickens, with farm implements thrown in for good measure. Terms given $12,000

(In Close Proximity to Duncan)

MOUNT TOLMIE
VERY GOOD BUILDING LOT — 80-foot frontage on Mayfair Drive. Offered for $650

LEACH & SPARKS
636 VIEW STREET PHONE E 6117
Evenings: Mr. Whyte, E 6346

OAK BAY
NEW LISTING

Magnificent view of Mount Baker. GROUND FLOOR—Entrance hall with fireplace, large living-room overlooking the sea; bright dining-room, powder room, kitchen, laundry, utility room. UPSTAIRS—Three bedrooms, up-to-date bathroom. BASEMENT — Garage, Oil-O-Matic heat. Large lot. Price $15,300

HENLEY, HEPBURN & CO., LTD.
606 VIEW STREET PHONE E 6131

MOSS STREET

Five-room stucco bungalow. Living-room with fireplace, two bedrooms, dining-room with French doors, kitchen with double sink, full basement with spare room—for the boys. Hot-air furnace. Some redecorating needed. New Duroid roof. 30 days' possession. Near May Street. This is good value. FULL PRICE $6850

Some Terms

Fleming Gardner Co.
304 SCOLLARD BLDG. PHONE G 7741
Nites: B 4697

78 HOUSES FOR SALE

NEW READY FOR OCCUPANCY MARCH 1ST

SPACIOUS 5-ROOM STUCCO BUNGALOW

No. 1 construction and material throughout. Full cement basement (bone dry); hot-air furnace, garage. Lot 60 x 135 with some fruit trees. Hardwood floors in living-room and dining-room. Coved ceilings and everything very modern. Splendid city location. If you hurry you can choose the color of the finishing coat of paint in kitchen. WONDERFUL VALUE AT $7900

FAIRFIELD

$8950—Terms. Attractive stucco semi-bungalow containing 5 rooms and sunroom on ground floor, and two bedrooms upstairs. Full cement basement with hot-air pipe furnace. Separate garage to match. Large garden lot in very fine ... trees. This is a beautifully-kept property and is very nicely situated. Owner occupied and possession to suit.

You are sure to like this
AND
You will like the price
(Exclusive Agents)

ALEX. G. HILL & CO
414 CENTRAL BLDG PHONE G 5741

THE YORKSHIRE
& PACIFIC SECURITIES, LTD.

$4200—Two acres and a comfortable little five-room bungalow at Mills Landing, Sooke. A really good buy.

$4950—This is a well-built little house with a magnificent view. It consists of living-room with fireplace, dining-room, kitchen and pantry. Upstairs two bedrooms and one small room; half basement and furnace; good garden.

$6500—Close to town and transportation this well-built house consists of living-room and dining-room, two good-sized bedrooms, kitchen, tiled sink, bathroom and toilet. Up a concealed stairway one very large room. Full cement basement and garage. Greenhouse with grape vines, etc. Spotlessly clean, this is a really good buy. Terms can be arranged.

E 7106 737 FORT STREET Eves., E 1895

FAMILY HOME—Large seven-room stucco house. All modern conveniences. Three-quarters acre of gardens, with lawns, shrubs, fruit trees, etc. Separate double garage. Immediate possession. Terms PRICE $8400

PREWAR-BUILT—Modern four-room stucco bungalow. Full cement basement with garage and furnace. Immediate possession. PRICE $6300

OAKLANDS — Lovely five-room bungalow. Basement with furnace, garage and laundry trays. Immediate possession. Terms. PRICE $5250

HOME LOCATORS REALTY COMPANY
ROOM 220 CENTRAL BUILDING
PHONE G 8314 RESIDENCE G 6616

A SPANISH-TYPE BUNGALOW

Really, folks, this is an ideal family home; also adaptable to guest house. Of gleaming white stucco this four-bedroom home, with extra room in basement, is tops both in location and value. Prewar built of the best materials, hardwood floors, tile bath, etc. With automatic oil heat throughout, kitchen range included, full cement basement, two-car garage, and one acre of lovely grounds. May we show it to you? Price $10,000

RIDINGS REALTY
312 UNION BUILDING
Office E 9721 Residence B 4557

NEW SIDE-BY-SIDE TRIPLEX

The construction of this building is of the finest we have ever seen. Fully modern throughout, automatic air-conditioning heating in the six-room, four-room and three-room suites. Two separate garages in the basement. Corner location. Will be completed in approximately three weeks. Full price $16,800

CAMERON INVESTMENTS, LTD.
609 YATES STREET
E 6514 Evenings: G 9811, B 4372

79 WANTED TO BUY—HOUSES

A PRAIRIE COUPLE WANTS HOME OR bungalow; must get settled quickly. $5,000 - $6,000 cash (will assume small amount). Owners only, please. Box 7813, Colonist.

A GOOD FOUR OR FIVE-ROOM BUNGALOW is needed, in a nice setting, such as sea view or with trees around. Kindly reply to Box 8109, Colonist.

A CALL AT PEMBERTON'S WILL SELL your home. Listings appreciated; any district. 625 Fort Street G 8124.

A 5 TO 6-ROOM HOME WANTED, WITH or without basement. No agents. Box 3530, Colonist.

CAN'T RENT, SO MUST BUY—HAVE UP to $6,000 cash for a house. Basement preferred, but not essential. Will assume small mortgage. No agents, please. Box 7804, Colonist.

CASH FOR A HOME IN OAKLANDS. Box 8165, Colonist.

LISTINGS WANTED
"Buyers Waiting"

FOR HOMES OF ALL SIZES and prices in all parts of Greater Victoria. If you have property for sale any place in Esquimalt, Oak Bay, Saanich or Victoria, please let us have particulars of same.

L. H. ROSEVEAR & CO. LTD.
110 Union Building
613 View Street Phone G 8041

FOR REALLY LIVE, QUICK, SENSIBLE service, list your home with Veteran Realty. B 2187. After hours, E 7932, G 2568. Clients waiting.

I HAVE CASH FOR A 5 OR 6-ROOM home in good district, basement preferred. Must be in good condition. No agents, please. Box 6712, Colonist.

I NEED A MODEST-PRICED HOME IN James Bay. Box 8108, Colonist.

MODERN FOUR ROOMS WITH BASEMENT wanted in a good locality. My client will pay up to $6,000 cash. Please phone Mr. Foster at Ted Hawkes & Co. G 8175, or eves., B 1662.

NOTICE—A GENUINE CLIENT REQUIRES a five-room modern stucco bungalow, on a double lot or more, with hot water heating and with natural trees. All replies will be appreciated and dealt with promptly.
A. E. DUKE
301 Central Building G 8712 (or G 8236)
Evenings Cols. 1463

PRIVATE PARTY, WITH ALL CASH needs 5 or 6-room bungalow in good district, Victoria or vicinity. House must be modern and in good condition. Possession required sometime in March. Send all particulars to Box 6068, Colonist.

RETIRED NAVY COUPLE WANT FOUR or five-room house, older type, that they could renovate, in Oak Bay; about $6,000 range. No agents, please. Box 8117, Colonist.

RETIRED COUPLE WANTS 7 OR 8-roomed house, in or near Victoria. No agents. Box 7845, Colonist.

SMALL HOME WANTED HANDY TO transportation and in the lower price bracket, two bedrooms preferred. Box 5676, Colonist.

SMALL HOUSE—$800 DOWN, $30 A month. G 2238.

WE HAVE MANY BONA FIDE BUYERS waiting for suitable properties of all types. Please let us have your listings and be assured of prompt action.
F. W. MOORE & CO.
636 Johnson Street Phone E 1841

WANTED—SMALL BUNGALOW, 3 BEDrooms. Good location. Prefer 6-year construction. Not over $7,000 cash. Possession soon. Owners only. Box 8146, Colonist.

79 WANTED TO BUY—HOUSES

WANTED — IN THE PORTAGE INLET and Gorge area—Homes up to $7,000 cash by two clients in need of comfortable bungalows with two months' occupancy. These homes need not be new but be situated on good lots with garden space. Please call Mr. THORNELOE, G 8175. Ted Hawkes & Company, 1815 Douglas Street.

WILL PAY $13,000 IF YOU HAVE WHAT I want. Modern five-room bungalow (basement, Oil-O-Matic furnace), up to ten years old, in Oak Bay, Fairfield, nice location. B 1632.

WANTED—SMALLER TYPE HOME IN good district, preferably with basement, up to $5,500 cash. No agents please. Box 6713, Colonist.

WANTED—A HOME OF 6 ROOMS, close in, in Fairfield. Must have a garage. Not more than $5,500. Box 8107, Colonist.

WANTED—FIVE OR SIX ROOMS. FULL dry basement; good location, close in. Not more than $7,000. Phone G 1026. No agents, please.

WANTED FOR CLIENT — FIVE-ROOM bungalow, $5,000 to $6,000; also six-room home, Oak Bay, $8,000. Van der Vliet, Cabeldu & May, Ltd. E 7174.

WANTED — FOUR OR FIVE-ROOM, modern bungalow; good garden. Box 8120, Colonist.

WANTED—DUPLEX, MUST BE A REAL duplex, self-contained. Box 8218, Colonist.

WANTED—COTTAGE OR BUNGALOW with large lot or small acreage. Box 8210, Colonist.

PLEASE LIST YOUR PROPERTIES
D. D. McTAVISH
607 Fort Street Phone E 8814

**PLEASE
PLEASE PLEASE**

Urgently required by our clients. A phone call will bring us with client.

1. A modern four-room bungalow with basement and garage. Close in, high location preferred. Not more than $7,350.
2. 4-room bungalow, automatic heat preferred. View and close to transportation. Elderly couple. 60 or 90 days' possession.
3. High Quadra, 4 or 5 rooms, automatic heat. Widow and son. Few steps. Not more than $9,500.
4. A small confectionery in a good location, with living quarters.
5. A good duplex or triplex with possession of one suite.
6. Older-type 3 rooms with view. Not more than $6,000.

BROWN BROS., LTD.
Exclusive Agents
706 FORT ST E 1103-1104
Established 1918

We have a client who will take a small revenue-producing property or private home in part payment for their rooming house, priced at $15,750 and drawing a net return of 12%. Further information at our office. Ask for Mr. Rose.

NEWSTEAD REALTY
1014 BROAD ST. E 7194

80 PROPERTY FOR SALE

BUILDING LOT IN CITY, 80 BY 134. E 8208.

CHOICE LOT IN HEART OF OAK BAY Junction district close to Rockland Avenue. Sacrifice for quick sale; 50 x 130; for $867. Phone G 3215 after 4 p.m.

FOR SALE — DOUBLE BUILDING LOT, 110 x 158. Basement and drive. Cleared. Building arrangements made. Drains down. Attractive setting. Five minutes to sea; one minute to bus. Box 7927, Colonist.

WHO WANTS A LOVELY GARDEN? ½-acre homesite; reasonable. E 0437.

BUILDING LOTS

HAULTAIN STREET—82 x 123; oak trees $500
BEACH DRIVE—50x111; all rock, but has superb views. MAKE AN OFFER. Price $700
BETHUNE AVENUE—50x130. Open to offers $450
PORTAGE INLET WATERFRONT—$650 to $1,650
COLWOOD—On highway. Half-acre lots with water and light. $600 to $900

ALFRED CARMICHAEL & CO. LTD.
1216 Broad Street Phone G 7341

$450—60X120, RICHMOND AVENUE near Oak Bay Avenue.

$1400—60X130, close to "The Bay" —Commercial lot.

QUADRA NEAR HILLSIDE AVENUE—Commercial lot, 50x133 to 20-ft. lane.

E. N. BAGSHAWE
1011 Government St. Phone B 4632
Evenings—E 2548 or E 0076

44 LOTS SOLD BY TED HAWKES & CO. THIS JANUARY ALONE. The listing of your lot is respectfully solicited. G 8175.

10 ACRES, AND THREE-ROOM HOUSE; Mile 15, Malahat. Apply Peden's Stove Store, 723 Johnson Street.

NEW SUBDIVISION ON MOUNT TOLMIE

Building materials are scarce but getting better.

Good building lots are scarce but getting scarcer.

Select yours now from among the seven remaining sites in this exclusive subdivision.

Situated on the southern slope of Mount Tolmie, every lot enjoys unsurpassed scenic views of sea and mountains. Lots range from half to one acre, good top soil, delightfully treed with scrub oaks.

Exclusive Agents

CHOICE OAK BAY LOTS

Waterfront lot on Crescent Road, 97.5 feet frontage by 150 feet deep. Unobstructed view of straits and mountains. Close to fine sandy beach. Price $2500

St. Patrick Street. Large level lot, 80 feet by 226 feet. Very central location. $1700

Island Road. Corner lot, 52 feet by 130 feet, among new homes. Price $1200

Corner Lorne Terrace and Crescent Road. Four good building lots. Prices $700 and $800

Wilmot Place. 56 feet by 132 feet. Quiet, secluded, yet only a stone's throw from Oak Bay shopping centre. $550

THE ROYAL TRUST CO
1202 GOVERNMENT ST. PHONE E 4126
Member Real Estate Board of Victoria

KER & STEPHENSON LIMITED

SO YOU'RE GOING TO BUILD?
FIRST TO CHOOSE THE SITE

We have listed here a wide range of choice building sites, beautifully situated in ideal locations.

WATERFRONT LOTS
Baxan Bay. One acre $1,300
ROCKLIFFE, one of the choicest waterfront subdivisions available. Approximately half acre $2,750
Gorge lots, two of these, each $750

GOOD BUILDING SITES
Esquimalt, 50'x200', near the Gorge $335
Dean Heights, 60' lots, $750 & $850
Gordon Head, Cedar Hill area, One acre $750

ACREAGE
20 acres on West Saanich Road $2,275
8½ acres at Elk Lake, partially cleared $1,000

KER & STEPHENSON LIMITED
909 GOVERNMENT ST. G 4127
Night Phones: B 3073 and E 8536

80 PROPERTY FOR SALE

FIRST IN HOMESITES TED HAWKES & CO.

$275—High level lot near Mt. View High School, Cadillac Avenue.

$650 Or near offer. NORTH QUADRA NEW SUBDIVISION of lots—five left. 100 foot frontage, 187 feet back. Extensive view.

$625—HALF ACRE ON BLENKINSOP NEAR CEDAR HILL CROSS ROAD. 81'x280'. Evergreens. A really lovely spot.

$575—Richmond Road, South of Fairfield Road. 50'x180'. Near offers considered for quick sale.

$25 Down. Still some lots left in High Marigold that can be handled on these terms. 66'x132'. Full price $195

$150—No restrictions to size of house ... lot. It's an easy job. Buy your lot through

TED HAWKES & CO.
1815 DOUGLAS ST. G 8175

81 PROPERTY WANTED

WANTED — WATERFRONTAGE WITH small house or duplex. Box 8212, Colonist.

WANTED—SMALL LOT, TEN MILE Point or Queenswood. Must have view. Box 8118, Colonist.

82 ACREAGE FOR SALE

TWO AND A HALF ACRES, LANGFORD, shack with light and water laid on. $1,450 cash. Phone G 4788.

85 FARMS FOR SALE

HURRY — A RARE OPPORTUNITY TO buy a small farm, situated on Happy Valley Road, ten miles from city centre; 200 yards from stores, garage, school and church. Bus service to door. City water and light. Newly decorated bungalow-type home, consisting of eight rooms and three-piece bathroom, fireplace in living-room. Situated on ten acres of the best fertile land; ten outbuildings, including brick milkhouse, two garages, three chicken houses, one 24 x 30; good barn, brooder house, etc. All-fruit orchard, apples, pears, plums, peaches, cherries, etc., strawberries, raspberries, etc. This is definitely the best buy today. Someone will be lucky. If you want this place you must hurry—hurry. First come first served. All for $7,750. Think of it—a furnished bungalow. Information to interested only. E 8773.

SAANICH—TWO ACRES WITH SIX-ROOM HOUSE, two years old; nice black soil; ideal for chicken farm. Price $5700

SPENCER & HYLAND COMPANY
208 Scollard Bldg.
Phone B 2150 Evenings: G 4087-B 3970

87 FARMS WANTED

RENTAL EXCHANGE BUNGALOW IN Victoria for small farm. Please state location, acreage and rent. Landlord agreeable. Box 7922, Colonist. E 2149.

WANTED—MINK FARM FOR CASH. State full particulars for interview. Box 8209, Colonist.

ATTENTION WRECKERS!

SEALED TENDERS will be received by the undersigned up until noon on Saturday, February 8, 1947, for the demolition of the city-owned building known as 2510 Bridge Street, Victoria, B.C., removal of all material and debris and cleaning up the lot in accordance with specifications and on form of tender, both of which may be obtained from the office of the city building inspector.

The highest or any tender will not necessarily be accepted.

G. F. SHARPE,
City Purchasing Agent.

City Hall, Victoria, B.C.,
February 3, 1947.

NOTICE TO CREDITORS

Annie Gilchrist Wilson, Late of 1258 Chapman Street, Victoria, B.C.

NOTICE IS HEREBY given that all persons having claims against the above-named deceased, who died on the 18th day of September, 1946, at Essondale, B.C., are required to file particulars thereof with the undersigned Administrator on or before the first day of March, 1947, after which date the Administrator will proceed to distribute the assets of the said deceased among the persons entitled thereto, having regard only to the claims which shall then have been filed as above required.

Dated at Vancouver, B.C., this 5th day of February, A.D. 1947.

THE CANADA PERMANENT TRUST COMPANY,
Administrator.
432 Richards Street, Vancouver, B.C.

NOTICE OF APPLICATION FOR CHANGE OF NAME

NOTICE IS HEREBY given that an application will be made to the Director of Vital Statistics for a change of name, pursuant to the provisions of the "Change of Name Act," by me: George Harry Skalozub, of West Saanich Road, in Brentwood Bay, in the Province of British Columbia, as follows: To change my name from George Harry Skalozub to George Harry Sandes. My wife's name from Lilian Annie Skalozub to Lilian Annie Sandes.

Dated this 4th day of February, A.D. 1947.

GEORGE H. SKALOZUB.

CECIL SEED
AUCTIONEER
902 Esquimalt Road E 0622

Important Auction Sale
Thursday, Feb. 6
2 P.M.

Special consignments of Silver and Crystal Ware, beautiful Water Colors by Hayward Young (Jotter), (pictures with reserve). Silver (in part) includes: Demitasse, Entree Dishes, Cake Plates and Baskets, Comports, Hors d'Oeuvre Dish, full set of Flatware, fancy China Cups and Saucers, Hand Embroidery, etc. Furniture, such as Player Piano with Rolls, Converto and Chair (as new), Chesterfield, solid Walnut Bed Suite, Bedroom Rugs and Comforter, beautiful Osomi Rug (8'3"x10'3"), China Cabinet (as new), 2 Console G.E. Radios, Record Player, J.K. Tables (as new), Bed Tables, Single Bed Suite (7 pieces), Walnut Chesterfield Table, Table Lamps, 2 Baby Carriages, Girl's Bicycle, 3-lb. Candy Scales, Cheque Protector, 30-gal. Hot-Water Tank, Fairbanks-Morse Stoker, 3 Sawdust Burners, Lawn Mowers, Electric Fixtures, Fluorescent Lamp, Toilet and Wash Basin, Chip Chopper, Player Piano Rolls, Golf Bag and Sticks, Tennis Racquets, Awnings and Blinds, odd small Tables, and many other miscellaneous articles.

Colville, Munro and Esquimalt Buses Stop Near the Door

CECIL SEED
Auctioneer
902 Esquimalt Road E 0622

The first use of balloons for war purposes was by the French in the revolutionary wars in 1794.

St. John Workers Find Mayor's Blood-Type

WORKERS of the St. John Ambulance Brigade are pictured above blood-typing Mayor Percy George. At left is Mrs. Grossman, and Mrs. Bruce Hutchison is shown puncturing the mayor's ear lobe in order to make the test. Mayor George's son, right background, looks on. The St. John Ambulance Appeal for $1,000,000 opened yesterday in Canada, and will continue till February 22. Vancouver Island's objective is $30,000, and it is hoped to raise $11,000 in Victoria. Funds will be used to further the first aid and nursing services of the St. John Ambulance Association and St. John Ambulance Brigade, which are carried on free of charge throughout Canada.

Racing Results At Fair Grounds

NEW ORLEANS, La., Feb. 4.—Race results at Fair Grounds today follow:

FIRST RACE—
Fish Creek $55.00 $20.80 $9.40
Gold Fancy 36.20 11.60
Here Goes 3.60
Scratched: Top Boots, Cherokaid, Miss Brady, Rare Back, Valetta H, Miss Lucifer.

SECOND RACE—
Black San $10.40 $4.00 $3.20
Sun Tannery 3.00 2.60
Eva Del 7.00
Scratched: Flying Cargo, Border Bells, Miller Boy, Sono, Flagshifter, Crack Briton.

THIRD RACE—
Heaway $18.80 $9.40 $5.20
War Chance 9.20 9.00
Happy Dog 4.50
Scratched: Smart Fox, Rossie Damsel, Manooney, Artro, Better Pay.

FOURTH RACE—
Charley Cook $6.60 $3.40 $2.20
Lenoil 5.40 2.40
Disran 2.20
Scratched: Tee Boy.

FIFTH RACE—
Snow Bells $9.00 $4.00 $2.80
Sharlock 3.20 2.40
Big Burly 2.60

SIXTH RACE—
Many Lands $7.80 $3.00 $2.20
Whichtack 3.00 2.00
Valdina Loria 6.00
Scratched: Red Scout, Trelawny, Baby Kiddie, Free Citizen, Auditor, Sassy Patricia, Bold Pat, Whyso.

SEVENTH RACE—
Bourbon Flyer $47.80 $22.40 $8.00
Cooling Spring 3.40 3.00
Huguette 3.60
Scratched: Westport Point, Mighty Blow, Wee Wee Marie, Grain, Major Attack, Impenetrable.

EIGHTH RACE—
Carolina Bell $25.40 $8.60 $5.40
Silver Ace 6.40 5.60
Mellow 4.80
Scratched: Speedy Way, Old Folks, Prince Tick, Insolate, Blue Snow, John Hunnicutt.

OVERNIGHT ENTRIES

FIRST RACE—Mile and one-sixteenth:

Blue Snow	109	Speedway	116
Old Folks	116	Red Del	111
New Caledonia	109	Variel	104
Bars and Stars	111	Mary M.V.	111
Insolate	111	Carrie D	106
Waddy	116	John Hunnicutt	111
One More	110	Sir Chicle	113
Hickory Jim	111	Bingo Mama	106

SECOND RACE—Six furlongs:

Big Dot	104	River Mill	109
Carlonia	106	Marsha K	109
Better Pay	109	Hay Vor	108
Good Emily	104	Sir Fanar	114
King Brand	114	Chip Handle	114
Leap Year Lass	109	Carolina Boy	109
Howdy Howdy	116	Polly Watch	109
H. D. King	109	Smart Fox	111

THIRD RACE—Six furlongs:

Brown Clipper	111	Good Genii	111
Keener	114	Rankins Boy	113
Lady Port	109	W. A. Moore	111
Mucha Gracias	116	Miss Leila H	106
Mayram	106	Bundle Boy	109
Wise Brunette	111	Flying Mice	111
Betty Snelly	116		

FOURTH RACE—Two furlongs:

George Quint	118	Hypothesis	118
Scipio	118	Little Chip	118
Grand Entry	116	Bunny Ship	118

FIFTH RACE—Six furlongs:

Saalane	111	Old Silk	117
Smyrearl	117	Wareise	106
Put It There	116	Paulas Star	116
Paper Clip	116	Baby Kiddie	106
Alar	115	Whataplay	111

SIXTH RACE—Six furlongs:

†Cindy Lee	104	Adlibit	120
River Play	112	Mrs. Valenti	111
†Col. Teddy	117	Half Brother	122
Rodman Keenon	120	†Entry.	
Jack & L.	118		

SEVENTH RACE—Mile and one-sixteenth:

Quick Lick	116	Hustle Gal	113
Little Noble	111	Dance Pretty	111
Sunride	122	Bean Sweep	113
Beapar	117	Real Sweet	106
Lostahat	115	Liquidator	116
Little Monarch	117	Rose Canyon	116
Khaygram	115		

EIGHTH RACE—Mile and one-sixteenth:

Busy Black	109	Happy Finn	111
Valdina Bee	111	Jr. O'Sullivan	116
Vinita General	113	Single Up	113
Valdina Secret	117	Son o' Bosun	122
Royal Wing	117	Dove Pie	116
Herbie	115	Salmart	123
Doc Donough	122	Ballyrag	117

Racing Results At Santa Anita

ARCADIA, Cal., Feb. 4.—Race results at Santa Anita today follow:

FIRST RACE—
Mita Fly $8.50 $4.10 $2.70
Nan 4.10 2.80
Sneed's Folly 3.40

SECOND RACE—
Dick's Agent $18.10 $6.80 $5.50
Handle Bars 4.30 3.80
Fire Glow 11.10
Scratched: Discombobolate, Cosaban, Full House.

THIRD RACE—
Pay 'n' Takit $11.10 $8.40 $4.10
Count Eaner 3.80 3.00
Bill's Doll 4.80
Scratched: Rockwood Play, Chanslan, Boolito, Torch War, Newsbeat.

FOURTH RACE —
Yucca Loma $43.50 $15.60 $10.00
Redigal 5.40 2.90
Perina 10.10
Scratched: Handy Way, Flyalone.

FIFTH RACE—
Ibrox $12.00 $5.50 $3.40
Silver Fire 5.40 3.80
Ended 3.40

SIXTH RACE—
Tickingatit $5.20 $3.50 $2.40
Gold Bolt 3.40 3.10
Revelled Blue 2.80
Scratched: Willow Way, Nepotism, Washawar, Vain Doctor.

SEVENTH RACE—
Suncap $5.90 $5.70 $3.80
Be Sure Now 9.00 4.70
War Allies 3.80

EIGHTH RACE—
The Waffleman $13.00 $6.30 $4.20
Shuffle Toe 4.20 2.00
Quality Bar 5.90
Scratched: Miss U.S.O.

OVERNIGHT ENTRIES

FIRST RACE—Three furlongs:

Iron Bolt	118	Tealing	118
Carol Wynn	115	Bergaway	118
Boncho	118	Clotee	118
Fly By	118	Flying Colonel	118
Hugh Blue	118	Crystal Dodger	118
Moonbright	115	Perennity	118
Hoodlum	118	Ben L	118
Billy J	118	Orog Swizzle	118
Minstrel Lass	115	Tommy Tropan	118

SECOND RACE—Seven furlongs:

Big Ripple	112	War Map	116
Lone Chance	116	Anglewood	116
Strathmond	116	Barging Rose	111
Mantellite	112	Jack Oldham	113
Blitzkreig	111	Winbonne	107
Just Airing	116	Allied Command	113
Barging Lady	107	Block to Block	113
Gay Gloria	111	Lady Lake	111

THIRD RACE—Mile and one-sixteenth:

Danoful	108	Buster Maedic	116
Endowah	111	Chakoora	108
Pilot Sis	111	Perfecto	113
Wait For Me	113	Unamorata	111

FOURTH RACE—Seven furlongs:

Bumpty Bump	113	National Park	106
Mistake	107	Misc Jojo	107
Josarat	112	Overcharge	107
Pharack	112	Please Sir	107
Upsgone	111	Pilot Pat	116
Hard Twist	116	Que Tal	113
Liberty Gains	116	Vicksburg	113
Gallant Devil	112	Join Up	116

FIFTH RACE—Six furlongs:

Gay Garland	104	Blue Flag	116
Gold Ace	114	Limestone	114
Mullingatawney	109	Easy Breeze	108
Supermont	111	His Heel	120
Good Excuse	115	Matrah	116
Basooka	114	Willow Way	111
Tonta	108		

SIXTH RACE—Seven furlongs:

Prevaricator	111	Sir Bim	114
Sun Bedgra	113	Favorite	114
Stimson	114	Collete	120

SEVENTH RACE—Seven furlongs:

Jean Miracle	120	Be Courageous	120
Cover Up	111	Perfect Bahram	117
Sea Fare	117	Going With Me	120
Preserve	120		

EIGHTH RACE—Mile and one-sixteenth:

Makai	117	Hasta La Vista	107
Menever	115	Mellonian	118
New Dough	109	Sammy Angott	117
Knight's Music	120	Danada Flash	111
Bebesjay	113	Beyond Reach	116
Osorno	111		

MAYNARD & SONS
AUCTIONEERS and APPRAISERS
Since 1902

Instructed by a Client Returning to England, and to Close Two Estates, We Will Sell in Our Salesrooms, 731-733 Johnson Street,

TODAY, 1:30 P.M.

ALMOST NEW FURNITURE, ETC.

Very Fine Upright Piano

3 Chesterfield Suites, 2 Vacuum Cleaners, Occasional Tables, 3 Dinette Suites, 8-Piece Dining-Room Suite, 5-Piece Bedroom Suite, 2 Refrigerators, Mantel Radios, Etc.

See Yesterday's Papers for Complete Lists

USUAL MORNING SALE, 10:30
Of Poultry, Vegetables, Sash, Doors, Useful Furniture, Tent, Chesterfield Suites, Etc.

MAYNARD & SONS
Auctioneers
731-733 Johnson Street G 5921

QUICKIES

"How do you like the new throw rug I got today with a Colonist Want Ad?"

Bond Business Quiet

MONTREAL, Feb. 4 (CP).—Trading continued quiet on the bond market today. Dominions were firm and unchanged, while in Provincials, two-pay issues were in good demand at slightly lower prices. Albertas were in good demand, while Quebers and Nova Scotias were moderately active. Quebec hydros were popular and stronger, especially the long-term 3s.

SAFEWAY CANNED GOODS SALE!

stock up now on your favorite foods

Here's your opportunity to fill pantry shelves with your favorite canned foods at money-saving prices. Our store in your neighborhood is well stocked.... ready to supply your needs. We've listed below some of the low prices effective during our Canned Goods Sale.

TOMATO JUICE
Sunny Dawn—Choice
20-oz. can 2 cans 23c; 6 cans 67c; Per case of 24 cans $2.62

DICED BEETS
Aylmer Choice
20-oz. can 2 cans 21c; 6 cans 59c; Per case of 24 cans $2.39

WAX BEANS
Choice—Cut
20-oz. can 2 cans 33c
6 cans 95c; Per case of 24 cans $3.79

GREEN BEANS
Aylmer Blue Lake—Fancy Cut
20-oz. can 2 cans 31c
6 cans 89c; Per case of 24 cans $3.49

PEAS
Gardenside—Sieve 5
20-oz. can 2 cans 27c
6 cans 79c; Per case of 24 cans $3.12

BEET GREENS
Lynn Valley
20-oz. can 2 cans 27c
6 cans 79c; Per case of 24 cans $3.12

★ **Soup** Aylmer, vegetable, 10-oz. can 3 cans 25c; 6 cans 47c
★ **Clams** Cloverleaf, minced, 16-oz. can 27c; 4 cans 99c
★ **Haddie** Sea Nymph, chicken, 14-oz. can 29c; 3 cans 85c
★ **Lobster** Savoy, 6-oz. can 89c
★ **Herrings** Angler, in tomato sauce, 14-oz. can 15c; 4 cans 57c
★ **Carrots** Aylmer, choice diced, 20-oz. can 2 cans 21c; 6 cans 59c

PLUMS Berryland, choice red, 20-oz. can 2 cans 31c

★ **Soup** Heinz, tomato, 10-oz. can 10c; 6 cans 57c
★ **Bologna** York brand, 12-oz. can 22c; 4 cans 85c
★ **Pumpkin** Harvest Moon, 28-oz. can 2 cans 23c; 6 cans 67c
★ **Salmon Paste** Salmoneet, smoked, 2-oz. can 2 cans 15c; 6 cans 39c
★ **Raspberry Jam** Empress, pure, 48-oz. can 85c
★ **Strawberry Jam** Argood brand, 48-oz. can 69c

FRUIT JUICES

Apple Juice Sun Ripe or Okanagan, 20-oz. can 2 cans 27c
6 cans 79c; Per case of 24/20-oz. cans $3.12
48-oz. can 28c; Per case of 12/48-oz. cans $3.29

Blended Juice Orange and Grapefruit, 20-oz. can 14c
6 cans 79c; Per case of 24/20-oz. cans $3.12
48-oz. can 2 cans 78c; Per case of 12/48-oz. cans $4.59

Grapefruit Juice Exchange Brand, 20-oz. can 11c
6 cans 64c; Per case of 24/20-oz. cans $2.49

Lemon Juice Treesweet, 6-oz. can 2 cans 19c
Orange Juice Florida, sparkling, 20-oz. can 2 cans 33c

FEBRUARY RATION NEWS

Date	Sugar/Preserves	Butter	Meat
February 6			M-71
February 13		B-41	M-72
February 20	S-41, S-42	B-42	M-73
February 27		B-43	M-74
Coupons also good through February	S-26 to S-40	B-35 to B-40	M-64 to M-70

Dozens of additional values other than Canned Foods items await you on the shelves. Take full advantage of the savings you can make. Stock up this week.

Get 1947's Finest Fruits and Vegetables at SAFEWAY

Yams Imported, serve baked or fried 2 lbs. 29c
Pears D'Anjou, fancy Washington lb. 15c
Onions Cooking, firm lb. 6c
Celery Pascal, crisp and fresh 2 lbs. 23c
Cabbage California New, crisp lb. 9c
Carrots California New, bunch 2 lbs. 15c
Spinach 12-oz. cello package, washed and trimmed pkg. 21c
Cauliflower Imported, snowwhite heads lb. 23c
Potatoes No. 1 White, Gems 25 lbs. 73c

NAVEL ORANGES
Thin-skinned, full of juice California, size 150s and 176s
3 lbs. 24c; ½ Case $2.69

POTATOES
No. 2 Local Gems
10 Pounds 31c

APPLES
Fancy Newtons, crisp
3 Pounds 27c
Approximately 40-lb. box $3.49

Tenderness and Flavor guaranteed at SAFEWAY .... or your money back ....

Safeway Meat Sections carry only the two best grades of Beef available—Government Graded Red and Blue brand qualities.

Oysters ½ pint ea. 38c
Meat Loaf Vancouver C.P., sliced ½ lb. 19c
Meat Loaf Chicken style ½ lb. 20c
Meat Loaf Woodland, tasty ½ lb. 20c
Fillets Eastern, smoked lb. 35c
Fowl Breasts lb. 65c
Fowl Legs lb. 62c
Boiling Fowl All weights lb. 35c
(All poultry cleaned free of charge.)

Sausage Pure pork, s.c. lb. 37c

STEAK SPECIAL!

Sirloin T-Bone Wing Grade A Blue 45c
GUARANTEED FOR FLAVOR AND TENDERNESS

LING COD
Fillets
Cello wrapped lb. 30c

HALIBUT
Medium, 20/40 lbs. in the piece lb. 32c

SAFEWAY

Prices effective February 4th to February 8th inclusive
We reserve the right to limit Quantities

SAFEWAY

Fair Proceeds Will Finance Jamboree Trip

More than 1,000 Scouts will stage a Scout fair at Bay Street Armoury on February 22, proceeds of which will help send a Victoria Scout to the World Jamboree in France this Summer.

Displays by Greater Victoria troops will be featured and there will be games of skill with prizes, clock golf, Aunt Sally shies, and skill boards are planned.

The fair will be opened by Mayor Percy E. George at 2 p.m. It will continue throughout the evening.

Troops contributing to the program will be Tillicum Pack, 2nd Cathedral Troop, Oak Bay "B" Pack, Tillicum Troop, Esquimalt Pack, Colquitz Pack, Oak Bay Pack "B," Colquitz Troop, Esquimalt Troop, 3rd Victoria Pack, Colwood Pack, Elsworth Troop, Esquimalt Pack "A," James Bay Pack, St. Louis College Troop, St. John Pack, Parksdale Troop, Parksdale Pack, Oak Bay Troop, North Quadra Troop, Fairfield Troop, Fairfield Pack, St. John Troop and Mount Tolmie Troop.

Events will include Cub exercises and display, rope spinning, bridge building, games and stunts, folk dancing, Indian dance, jungle dance and play, Cub handicraft, camp skit, first-aid skit, stave drill, troop meeting, boxing stunts and "bull fight."

Stalls will be operated by troops.

Many at Funeral Of Mrs. Gregory

Many friends attended the funeral of Mrs. F. B. Gregory Monday, at her home, 1048 Craigdarroch Road.

The service was conducted by Rev. Hugh A. McLeod.

Honorary pallbearers were: Senator G. H. Barnard, Mr. Justice H. B. Robertson, Dr. E. W. Boak, Henry Allison, F. C. Paterson and Dr. W. C. Wilson.

Active pallbearers were: E. S. Farr, J. L. Dunlop, F. M. McGregor, A. McKetchie, W. T. Straith and W. C. Thomson.

Cremation took place at Royal Oak.

Announcements

Salvage Collection. The Salvation Army is, as far as our knowledge serves us, the only charitable organization picking up from door to door salvage of all kinds. We can use your used clothing and shoes which are badly needed. Your rags and used furniture, mattresses, carton boxes, carpets, rugs, newspapers, magazines, bottles. Our trucks pick up daily. When you give to the Army it is to help others. Thanks for past favors. Watch for the red trucks. Our signs are fully displayed. Phone G 7612.

Estella M. Kelley, Registered Physiotherapist. Established over 30 years. 501 Union Building, 612 View Street. E 9121. Short and chrono wave, massage, colonic irrigation, diet and reducing. Are you tired, nervous, can't sleep, legs and feet ache, poor circulation, colds, coughs, asthma, sinus, headaches, deafness, noises, arthritis, pains in neck?

Little Centre, 965 Yates Street, showing February 4 to 23, a particularly fine exhibition of paintings by the Ontario Society of Artists; also attractive water colors by Miss B. S. Whitehouse, Victoria artist. Hours: 11 to 5 daily, except Sunday 2 to 5, Monday closed.

Women's Canadian Club, Wednesday, February 5, 2:45 p.m., Empress Hotel. Speaker, the Rev. W. Hills, Rector of St. George's Church, Cadboro Bay. Subject, "Splendor Sine Occasu" ("Sunrise Without Sunset"). Guest day.

A salvage collection for Fairfield, Fernwood and Mt. Tolmie. We collect rags, papers, household mattresses and all kinds of bottles. Phone E 3413.

Kindergarten — Miss D. Moore, L.A.B., experienced in schools and homes. Music, rhythm bands, various handicrafts, toys, 1485 Fort Street. E 1642, phone mornings.

David B. Caird, Registered Chiropodist. Foot ailments painlessly corrected; short-wave; massage; individually built supports. 723 Fort Street. Beacon 3732.

Advanced leather craft class at the Y.W.C.A. will commence on Wednesday, February 12, at 7:30. For registration phone G 7179.

Junior V.O.N. Dog Show Tonight at Crystal Garden. Judging of children's classes 7:45, main event 8 p.m.

Jubilee Alumnae annual dinner, Strathcona Hotel, 8 p.m., February 8. E 6653.

Red Rosebud Earrings in Valentine boxes! See Oliver's, 2248 Oak Bay Avenue.

Afternoon teas our specialty. Restful, quiet surroundings. Mayfair Cafe, 1011 Broad, next to McGill & Orme.

Picture Framing—Superior work, reasonable prices at The Craft Shop, 259 Cook Street. G 8443.

Child's Care Services, guaranteed baby sitters. Office hours 9 to 6. Phone B 4413.

Annual meeting, Canadian Anti-Vivisection Society, Y.W.C.A., Saturday, 3 p.m., February 8.

Olaf H. Lowenberg, Swedish masseur, rheumatic disorders. E 2311.

"Cherry Bank" Hotel for afternoon or evening bridge parties.

New Beaver Club Officers Installed

Annual banquet and dance of the Hudson's Bay Company's Beaver Club was held last night in the Empress Hotel. Above picture shows incoming members of the Beaver board, executive body of the club. Back row, left to right, W. Atkins, sports; J. Chambers, C. J. Blake, vice-president, and V. Zala. Front row, left to right, M. Deane Freeman, social convener; M. Peden, R. E. Taylor, president; J. Mutrie and S. McNichol, secretary-treasurer.

25th Annual Dinner and Dance Enjoyed by Local Beaver Club

A special program featuring music, presentations and a lively "truth or consequences" show highlighted the 25th annual Beaver Club dinner and dance last night at the Empress Hotel. More than 400 employees of the Hudson's Bay Company were present as guests of the management.

C. N. Chubb, store manager, acted as the impromptu master of ceremonies and presented the 20-year award to T. E. Smale in commemoration of his long service with the company. Mr. Chubb also made a brief address to the employees.

A musical number by two employees of the store was next on the program, with M. Edwards at the piano and J. Pimm as violin soloist.

Roy Taylor, president of the store's Beaver Club, gave the annual report and reviewed the work done by the club during the activities in 1946. Further reports were made by Olive Cosgrove, social convener; George Wyatt, sports committee chairman, and Blanche Clarke, club secretary.

Winners of the club golf tournament cups were presented with their awards. Miss E. Waymark won the A. E. S. Warrington Cup and Gordon Craig the A. J. Watson Cup.

Eric Gee acted as chairman of the "truth or consequences" part of the program, which ended in a hilarious pie-eating contest between two blindfolded men.

Following the dinner, there was a brief intermission, which was followed by dancing with novelty and spot awards.

Theft Charge Dismissed In City Court

Chow Dong Gin walked from city police court yesterday freed from a charge of stealing $24,000 from his employer last July.

The charge was dismissed by Magistrate Henry C. Hall for lack of evidence.

The 24-year-old former employee of Peter Rapanos was brought into police court over two weeks ago. He was arrested in Peterboro, Ontario.

He was alleged to have taken the money from a crock hidden in the Olympia Cafe, 752 Yates Street.

City Prosecutor Claude L. Harrison told the court he was unwilling to go on with the case because there was insufficient evidence.

Mr. Rapanos stated Patrick Sinnott had agreed to act on his behalf. When specially summoned, however, Mr. Sinnott said he had advised the complainant there was no evidence for a prosecution and was not acting for him.

Magistrate Hall turned down Mr. Rapanos' request for an adjournment in order to obtain other legal counsel and ordered the case dismissed.

Civic Employees Request Action

Calling for prompt action on the long-delayed new salary schedule agreement, the City Hall Employees' Association listed five amendments to a draft agreement which had been drawn up by the civic service committee, headed by Alderman H. M. Diggon.

The suggested changes:

1. That a joint committee of four employees and four members of the City Council be set up, under the chairmanship of the Mayor, to meet regularly on staff problems.

2. That appointments to the permanent staff be made after three months' probation instead of the proposed six months or one year.

3. That a scheme of cumulative sick leave be instituted on the basis of two days on full pay for each month of service after one year up to a maximum of six months' cumulative.

4. That if an employee performs the duties of his senior continuously for more than one month for any reason, he should receive the increased pay for the position for the period so worked in excess of one month.

5. That three weeks' annual holiday be granted after ten years instead of after 15 years of service.

Municipal Briefs Of the District

City Council Monday approved a water board recommendation that the Dominion Experimental Farm at Saanichton be permitted to draw water from the Elk Lake pipe line supplying Patricia Bay. The water is being supplied without prejudice to the existing agreement between the city and the Department of National Defence regarding the water system and may be canceled if domestic needs require it.

Council approved an expenditure of $1,700 for renewal of a syphon on the Sooke Lake flow line.

To aid the Civil Defence Guild in the operation of North Ward Hall as a community enterprise the council approved a grant of $300 recommended by the finance committee.

A. Joyce was appointed acting city assessor yesterday during the absence of A. V. Danby, who has been ill for several months.

Acting on a social welfare committee recommendation the council made a grant of $1,582 to the Children's Aid Society. A similar grant was made last year.

The city building department has issued permits to G. W. Hawkins for erection of a five-room house at 1267 May Street, costing $5,500; to W. S. Amos for alterations to an apartment at 1793 Rockland Avenue to cost $1,000 and to George Boyer for a four-room house at 1111 Caledonia Avenue to cost $4,700.

Esquimalt Council has appointed a committee headed by Councillor Wurtele to investigate formation of a town planning commission.

City Council civic service commission will meet Thursday to discuss representations submitted by the City Hall Employees' Association regarding a working agreement.

A public stenographer in Victoria has written to Mayor Percy George asking that the vocation be protected by a licensing by-law. She claimed that many married women working at home are charging cut rates thus lowering the standard of living.

DIAMOND RUSH BEGINS

JOHANNESBURG, Feb. 4 (Reuters).—The biggest diamond rush of recent years was seen today when 1,100 claims were pegged at Boemansfontein, near Blemhof, in the Transvaal. More than £10,000 ($40,000) worth of diamonds were discovered during prospecting, and claims to discoveries were sold recently for £8,000.

Barge to Be Used In Building House

Sales during January have cleared two classes of waterborne craft from the availability list of War Assets Corporation, it was announced yesterday. These are Tanac V-class tugs and Minca barges.

The Crown corporation reports the sale of 15 tugs to U.N.R.R.A., and others sold to shipping firms in Eastern Canada to bring to 50 the number of this type of tug sold by the corporation.

Approximately 500 Minca barges have been sold. They had been built in sections and crated for shipment. Some of the recently purchased barges may never float, one new owner having planned to take apart the sections and use the timber for house construction.

W. O. Sweatman Dies in Hospital

Resident of the Victoria district 40 years, William O. Sweatman died Monday at St. Joseph's Hospital. Born in England, he was 80 years of age.

Funeral services will be held Friday at St. Mary's Church, Metchosin. Rev. H. M. Bolton will conduct the services and interment will be in the churchyard.

Long City Resident A. G. Beadle Dies

Long-time resident of Victoria, Arthur George Beadle, 70, died yesterday in the Royal Jubilee Hospital here.

Born in England, he came to Victoria 37 years ago. Mr. Beadle is survived by his widow, Mrs. Jane Beadle, 134 St. Lawrence Street; two sons, Arthur and Ernest, both of Victoria, and brothers and sisters in England.

Rev. T. L. Leadbeater will officiate at funeral services Friday in the Thompson Funeral Home. Interment will be in Royal Oak Burial Park.

World Trade Proposals Held Faulty by Speaker

Aspects of world trade proposals recently advocated by the United States were explained by Prof. J. H. Aitcheson, professor of economics at Victoria College, yesterday before a meeting of the Kiwanis Club at the Empress Hotel.

Summing up the trade proposals, Prof. Aitcheson said they were aimed firstly at expansion of world trade, and secondly at maintaining employment throughout nations of the world.

The speaker was of the opinion the employment issue should have been placed above that of an expanded world trade. This, he added, was the opinion expressed by other nations with the exception of Canada, which supported the overall plan.

Prof. Aitcheson thought the proposals had some outstanding faults. These, he said, were headed by the fact that no positive proposals were submitted as to how employment could be maintained at a high level in producing countries of the world.

The United States proposals, he continued, advocated a reduction of barriers, and elimination of trade discrimination. The United States, he said, was anxious that all import quotas be abolished. "It will not be possible to do this for another two or three years," he said.

He said other nations were afraid to enter into any definite trade agreements with the United States, fearing that the United States is heading for a depression.

3 to 1
That's How Canada's Motorists Vote for Big Mileage
GOODYEARS
NOW IN STOCK
GAVIN JACK
1317 QUADRA E 0331

All Residents, Luxton to Jordan River Prepared for Mass Lobby Over Roads

"From the highways and the byways," South Vancouver Island residents from Luxton to Jordan River are prepared to descend on the Legislative Buildings in a mass lobby during the coming session if their demands for road improvements are not satisfied.

Delegations told Cabinet yesterday that any motorist who uses the roads of Sooke district today is taking his life in his hands, and that many settlers have had to lock up their cars and come to town by other means.

Cabinet assured the delegations that the situation would receive careful consideration. But, a Sooke spokesman said after the meeting in the executive chamber, the district would not be satisfied until definite action was taken to make the roads safe.

It was stated that "every settler, logger, fisherman and parent in the district" was prepared to join in a mass lobby to the buildings while the House is in session.

SOUGHT IMPROVEMENT BEFORE TRAGEDY

Cabinet was reminded that agitation for improvements was begun long before the Jacob's Creek Bridge tragedy, and that the death of the six high school lads had aroused widespread indignation.

Main delegation yesterday was a 10-man committee of the recently-formed West Coast Road Improvement Association, chiefly representing transportation and industrial interests in the area. It was supported by a delegation appointed by a recent indignation meeting to place the district's complaints before the Government.

Protesting that roads and bridges generally throughout the district were in highly dangerous condition, the indignation group told Cabinet that in one bridge on Gillespie Road there were 18 holes in the decking—one of them "big enough for a man to fall through."

The industrial delegation pressed the Government for a large enough money allocation this year to:

1. Hard surface the entire length of Jordan River Road and put bridges and bends in order.

2. Cover general improvements and straightening of Sooke Road from Cooper's Cove to the Goldstream cut-off.

This work was long overdue, the delegation maintained. It pointed out that while growth of industry had steadily increased, the roads had steadily deteriorated to a point where they were "traversed with trepidation."

ROADS NOW WORSE THAN AT INSPECTION

All roads now were in far worse state than when they were inspected by Works Minister E. C. Carson last month, the delegations said.

Emphasizing its non-political character, the West Coast Road Improvement Association delegation said the association represented 26 organizations and business institutions of the Sooke and Jordan River districts.

Three major industrial concerns, Canadian Puget Sound Lumber Co. Ltd., B.C. Electric Railway Co's dam and generating station, and Consolidated Mining & Smelting Co's Sunloch Mine, represented invested capital of around $10,500,000, the delegation said. The district had a monthly payroll of around $38,000 and contributed substantially to provincial revenue.

Shirley, Muir Creek and Otter Point districts had an invested capital in owned timber, sawmills, rolling stock and buildings of about $700,000 and a monthly payroll of $21,000.

Sooke, with a population of 1,300, had $705,000 invested in business enterprises.

These facts, the delegation submitted, were sufficient to warrant road and bridge improvements being undertaken and completed with as little delay as possible.

Members of the indignation group were S. T. Morrow, Esquimalt District Liberal Association president; Mrs. G. R. Downey, F. G. Gray and Edward Clark.

The association's delegation comprised W. C. Mainwaring, B.C. Electric Railway Co. vice-president; Harold Husband, Vancouver Island Coach Lines manager; Leslie Bing, general manager, Sooke Harbor Fishing & Packing Co. Ltd., J. Kissinger, Alaska Pine Logging Co.; A. F. Brownsey, president, Walter Condor, secretary, and Robert Acreman, publicity agent, of the association; Dal Elder, Elder Logging Co.; E. Banner, Shirley Community Association secretary, and Patrick Strachan, secretary of Sooke Rural School District No. 62.

Both delegations were introduced by Cmdr. C. T. Beard, M.L.A. for Esquimalt.

Dr. A. Ernest Davey Dies in California

Native of Victoria, Dr. A. Ernest Davey, assistant professor of the faculty of agriculture, University of California, died Monday night in Davis, Calif.

Dr. Davey is survived by his widow; his mother, Mrs. Ada Davey, Victoria; three brothers, including H. W. Davey, K.C., Victoria lawyer, and two sisters.

Interment will be in Royal Oak Cemetery here.

Pertussin FOR Bad Coughs
In Canada alone, millions of bottles have been used. PERTUSSIN MUST BE GOOD! *Pertussin* acts at once to relieve your coughing. It loosens and makes phlegm easier to raise. Safe and effective for both old and young. Inexpensive! Insist on PERTUSSIN. On sale at all Drug Stores.

JOHNS-MANVILLE
JM
PRODUCTS
Reroof With Johns-Manville ASBESTOS SHINGLES Protection Against Fire
V. I. HARDWOOD FLOOR CO.
302 JOHNSON ST. G 7316

Little Damage In Yacht Fire

A flash fire in the yacht Corsair, undergoing conversion at V.M.D., was quickly extinguished by the fire department yesterday morning.

Fire Chief Joseph Raymond said the fire was caused by sparks from a welding torch which ignited a canvas hung nearby. Some damage was also done to the insulation in an electrical panel, he said.

Formerly owned by the late J. P. Morgan, the financier, the yacht is being converted into a passenger vessel for Summer cruises to Alaska.

MUSIC at your Call with a RECORD PLAYER
$5.00 worth of records included with the new Electro-Music Record Player, and at only $19.95
You have the program of your choice at your fireside, played with the full resonant tones of beautiful recordings. Whatever your wish we have the record player you are looking for.
You can carry this FLEETWOOD Portable Electric Phonograph around, just plug in. Three-tube amplifier and speaker $49.95
Fleetwood Record Player with automatic change $79.75
The "Astra" Electric Table Phonograph enclosed in attractive walnut case $59.50
Phono-Motors . . . automatic-changing table phonograph in walnut case. Will play both 10-inch or 12-inch records mixed $99.50
A new G-E Record Player that plays through your radio. Real satisfaction $18.95
The Marconi-Electronic Phonograph with two tubes and speaker. Plays through your radio or independently $37.95
The Rec-Play, a closed record player, beautifully finished in walnut case, specially designed to eliminate surface noise $34.50
An Automatic Change Record Player that you plug into your radio. Only $39.95
Keep your cherished records safely filed. We have many types of record cabinets, also handy albums.
FLETCHER'S
4 FLOORS AT 1130 DOUGLAS

FEBRUARY CLEARANCE
LADIES' RAINCOATS BY "CROYDON"
Blue, Green, Wine, Brown. Regular to 19.50. Special 14.95
Men's "All-Wool" Sleeveless Sweaters
Blue, Wine, Green, Beige. Regular to 3.50. Special 1.95
LADIES' SUITS — BEAUTIFULLY TAILORED
Reg. 45.00 for 32.50 Reg. 39.50 for 25.00
MEN'S DRESSING GOWNS
Blue, Wine, Striped. All sizes. Regular to 16.95. Special 8.95
FRANK SINATRA JACKETS
Brown and Blue. Reg. to 16.95. Special 9.95
MEN'S TOPCOATS
Sizes 34 - 44. Reg. 35.00. Special 24.50
SPECIALS ALL FROM OUR REGULAR STOCK
VICTORIA TAILORS LTD.
754 YATES ST.

LOGGERS
ONE NEW MODEL-J HEAVY-DUTY CARGO REVERSIBLE WINCH
Adaptable to D-8 — TD-18 or D & DD Cletrac
IMMEDIATE DELIVERY
Enquire of
SAANICH GARAGE & SUPPLY
ROYAL OAK, B.C. R.R. 1
North Elk Lake — East Saanich Road
Phone Keating 83K

On the 14th of the above month girls with beans get a box of delicious mixed nuts, nicely boxed. Start hinting now!
THE Nut House
Who Handle Most of Victoria's Carriage Trade
STORE AT 718 YATES

RADIO REPAIR SERVICE
TO ALL MAKES
BY AUTHORIZED RADIOTRICIAN
PHONE E 9534 Meadwell's RADIO AND ELECTRIC 650 GORGE ROAD EAST
ESTABLISHED 11 YEARS IN RADIO SALES AND SERVICE

TAXIS BUSES
INSURED
In Strong, Reliable Companies at Preferred Rates
At
MEHAREY & CO., LTD.
622 VIEW ST. E 1188

GIBSON TRACTORS
ATTENTION, FARMERS—Now is the time to get ready for your Spring ploughing and cultivating, and the numerous other jobs which must be taken care of in the Spring. Don't rely on your neighbor—do your own work, when you want it done, with a GIBSON TRACTOR (you ride it).
ORDER NOW — IMMEDIATE DELIVERY — TERMS ARRANGED
THOMAS PLIMLEY, LIMITED
Yates at Vancouver Street Phone G 7162

PREMIER'S NEW HEALTH PLAN
NO MEMBERSHIP FEES
No Limitations Up to $1,500 on the Following Benefits:
• DOCTOR BILLS
• HOSPITAL BILLS
• NURSING BILLS
• X-RAY CHARGES
• ANAESTHETIC CHARGES
• OPERATING ROOM CHARGES
• MEDICINES, DRESSINGS
• LABORATORY COSTS
• FULL MATERNITY COSTS
• CHIROPRACTOR SERVICES
Sickness and Accidents effective immediately, cost as low as 2½ cents a day
617 STOBART BLDG. Phone E 9621
Hours: 9 to 5 Daily—9 to 12:30 Saturday

FEED — GRAIN — SEEDS — GROCERIES — HARDWARE
Give Your Chicks a Good Start
BROODERS OIL HEAT or ELECTRIC
We have now on hand the famous Hudson and Buckeye oil-heated Brooders, also Hudson Electric Brooders. See them and make your choice now.
HEADQUARTERS FOR POULTRY SUPPLIES
Scott and Peden LTD
510 COOK STREET

Vancouver Island News

From Colonist Correspondents

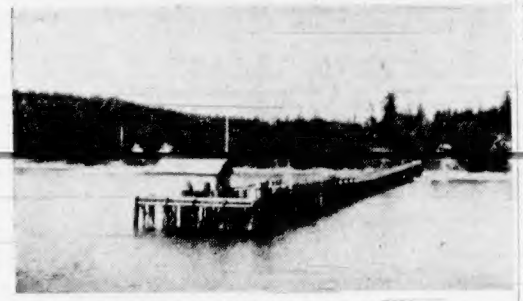

NEW WHARF FOR GALIANO ISLAND

Pacific Pile Driving Co., Ltd., 706 Fort Street, will construct a $9,000 public wharf at the north end of Galiano Island for the Federal Department of Public Works. Photograph shows the Government dock at the south end of the island. Galiano is 17 miles long, and from one to three miles wide. It is located northeast of Salt Spring Island.

To Build Radio Stations For Power Commission

In order that the British Columbia Power Commission's transmission line from the hydro-electric power generators at Campbell River may be maintained and repaired in the event of breakdown, the commission has decided to install a modern frequency modulation radio system at all key points.

Contract for this radio network has been given to the Canadian Marconi Company, and it is expected that the installation will be completed and in operation by Spring.

Power from the generating station now under construction at Elk Falls will be fed to the distributing system over a high-voltage transmission line roughly paralleling the coastline. Terrain over which the line wanders is sometimes 3,000 feet high, and is subjected to Winter gales occasionally reaching velocities of 60 to 70 miles an hour.

The radio system will provide communication between the main powerhouse and the substation at Nanaimo, and a channel for telemetering and cathode ray tube synchronization of generators at Elk Falls and Alberni.

Owing to the high cost of tapping the main transmission line—about $150,000—only two taps will be made between Elk Falls and Nanaimo. One will be in the Comox area, and the other at Qualicum, to tie in the Alberni area.

The radio control station at Nanaimo will be at the 1,000-foot level on the east slope of Mount Benson. The system will also employ fixed stations at Elk Falls and Alberni, a number of mobile units, and a repeater station at Fanny Bay. For the time being, three mobile units will be equipped with Marconi frequency modulation apparatus, mounted on two-ton trucks.

Tests are now in progress to determine the best location for the repeater station, which, like the Nanaimo control station, will have two 70-foot masts to support the antenna. All stations will be operated by remote control from Power Commission control centres.

Champion Jerseys Gain Recognition

Several Jersey records have been completed on the Island, according to the Canadian Jersey Cattle Club. Eastwood Standard's Vitality No. 136116, owned by Easton and Goodwin, Victoria, completed a junior four-year old record of 9,042 pounds of milk containing 501 pounds of fat, in 365 days, with an average test of 5.54 per cent.

Brackenhurst Favorite Joan No. 112987, a six-year-old Jersey cow bred and owned by A. W. Aylard, Sidney, completed a record of 10,363 pounds of milk containing 544 pounds of fat, in 365 days, with an average test of 5.25 per cent.

Rosemont Golden Heather No. 142947 had a senior two-year old record of 8,817 pounds of milk containing 499 pounds of fat, in 360 days, with an average test of 5.66 percent. The cow was bred by E. W. Burkinshaw, and is owned by Hon. W. C. Woodward, Saanichton.

Seaview Sonny Bubbles No. 155083, a junior two-year-old bred and owned by Cyril J. Lambert, Sidney, completed a record of 7,657 pounds of milk containing 368 pounds of fat, in 364 days, with an average test of 4.81 per cent.

Metchosin Builds New Parish Hall

Annual meeting of St. Mary's Church was recently held at Metchosin, with the vicar, Rev. H. M. Bolton, presiding. For more than 70 years annual gatherings have been held in the church, but the next one will take place in the parish hall being erected as a war memorial.

Satisfactory reports were received from the Women's Auxiliary, Sunday School, and maintenance fund committee. All church officials were re-elected.

The financial report presented by F. W. Gentleman, vicar's warden, showed $1,960 has been received from all sources, and $562 paid to the Anglican Advance Appeal.

Parish hall committee noted the new hall was formerly an army hut at Mary Hill, cut into three sections and hauled by a trailer to Metchosin. It will be used for parish meetings, the Womens 'Auxiliary and Sunday school.

"Ah-h-h! I Can Breathe Again!"

If your nose sometimes fills up with stuffy transient congestion—put a few drops of Va-tro-nol in each nostril. It quickly reduces congestion and makes breathing easier in a hurry . . . gives grand relief from sniffy, sneezy, stuffy distress of head colds. Follow directions in the package.

VICKS VA-TRO-NOL

Local Skiers Lost in Snow

COURTENAY, Feb. 4.—A party of six Victoria skiers, Mr. and Mrs. W. L. Stephenson, Miss Gertrude Campbell, Miss Lorrie Pollard, Miss Betty Wakelan and Miss Marjorie Laidlaw, were lost in the snow below Forbidden Plateau for 48 hours.

Despite warnings of heavy snow, they made an attempt to reach the plateau last Saturday, and became hopelessly lost when darkness descended upon the wild region.

As a protection against the intense cold, the party dug a hole in the deep snow, covered part of the opening with fir branches, and kept a small fire going.

On Sunday Mrs. Stephenson and Miss Laidlaw managed to reach the lodge of Henry Martin, who immediately set out with hot coffee and buns.

"I never knew food could taste so good," Mrs. Stephenson exclaimed.

"The Winter is often grim in this part of the Island," Mr. Martin chuckled.

Police Find Body In Cowichan Lake

DUNCAN, Feb. 4.—The body of William Johnson has been recovered by Provincial Police at Cowichan Lake. It was found floating in Honeymoon Bay near where Johnson, night watchman for the Western Forest Industries camp, was last seen. An autopsy will be performed.

Duncan Orientals Use Strange Bait

DUNCAN, Feb. 4.—Chinese fishermen here are using a lure which Provincial Game Board officials say is quite devastating in effect, and far more deadly than salmon roe.

The lure cannot be prepared in a hurry. Chicken eggs are allowed to age for a few weeks, then they are baked in an oven for a day, and set aside to ripen for a year.

When ripe the eggs form a gelatinous mass that adheres readily to a fishhook. The fish take the bait when all other lures are treated with disdain.

Legion at Duncan Admits Members

DUNCAN, Feb. 4.—Nineteen new members were admitted at a meeting of Cowichan Branch of the Canadian Legion. It was decided to support a plea of University Branch of the Legion for the establishment of a medical faculty at the University of British Columbia. Letters will be forwarded to the Premier, Minister of Education, and to the local M.L.A. in connection with the matter.

A committee report on proposed amendments to Dominion income tax regulations criticized the proposal in so far as it affected the lower income brackets. It urged that exemptions should be heavier as it was felt that relief to those in the low income group would be much less than in the field of higher incomes. The report, which was adopted, followed in most respects a brief submitted by the British Columbia Federation of Labor, but differed in approving the taxation of salaries of married women whose husbands were also working.

Loses $400 Cash In Duncan Show

DUNCAN, Feb. 4. — A veteran, Paul Aldersey, and his wife lost between $350 and $400 which they were carrying "for safe keeping," when they left a purse in a theatre here following a late show. They returned as soon as the loss was discovered, but the purse was gone.

The money represented receipts from the small store which they started with Aldersey's rehabilitation money.

Start New Homes

PORT ALBERNI, Feb. 4.—Port Alberni Construction Co., Ltd., commenced work on 96 new dwellings for Boulibee, Sweet & Co., Ltd. They will be occupied by workmen, and will be located between Anderson and Eighth Avenues and Wallace and King Streets.

Open Sub-Post Office

NANAIMO, Feb. 4.—A new sub-post office has been opened in the store of J. R. Edgren at Departure Bay. Incoming mail arrives from Nanaimo at 3:45 p.m., and outgoing mail is dispatched at 11 a.m.

CANCER PREVENTION UNIT

LADYSMITH, Feb. 4.—Organization of a cancer-prevention unit will be discussed at a public meeting in the school auditorium at 7:30 p.m. on February 11.

AID LADYSMITH FIREMAN

LADYSMITH, Feb. 4.—Ladysmith Volunteer Fire Department will hold a benefit dance in aid of a sick fireman, in Agricultural Hall on February 28.

Weather Forecasts

East Coast of Vancouver Island — Overcast with widely scattered rain showers in mid-morning; southeasterly winds 20 miles per hour in morning becoming light by noon, little change in temperature.

West Coast of Vancouver Island — Intermittent rain, southeasterly winds 20 miles per hour; little change in temperature.

NICKEL COMPANY DIVIDEND

NEW YORK, Feb. 4 (CP).—International Nickel Company of Canada, Ltd., announced through its New York offices a dividend on common stock of 40c a share in United States currency, payable March 20 to shareholders of record February 18.

EASY TO BE REGULAR with NR

Take NR at night. Start the day regular. NR has thorough, pleasing action. Makes you feel better. Get NR in the regular strength, or NR Juniors (½ dose) if you only need extra-mild laxative.

TAKE NR TO-NIGHT TOMORROW ALRIGHT 10c AND 25c

Nature's Remedy NR TABLETS NR

In 10 Swift Minutes

EASE FROM WHEEZE FOR... ASTHMA CHRONIC BRONCHITIS Sufferers!

From Your Fellow Sufferers!

"On trying them myself for Acute Bronchial Asthma—relief in from 5 to 10 minutes"—H. B.

Yes! Ten minutes from the moment that next spasm of strangling, choking, gasping for air strikes you, you can breathe easily, sleep comfortably. EPHAZONE will give you this swift relief. It breaks up asthma attacks! Checks that cough, cough, cough. EPHAZONE is the remedy depended on by many English institutions, where dampness makes asthmatic trouble much harder to beat. Try it. Get EPHAZONE from your druggist—$1.50, $2.50, and $7.50.

FREE SAMPLE

Send 10c to cover packing and mailing free sample and booklet, to Harold F. Ritchie & Co. Ltd., Dept. 252, 10 McCaul St., Toronto.

EPHAZONE "IT ACTS QUICKLY" BRITISH MADE

Group Sets Plans For Annual Dinner

A. W. Walsh, president of H.M.C. Dockyard Civil Service Association, was named a delegate to the forthcoming national convention in Ottawa at a meeting of the association Monday night.

Plans were also made for the annual banquet to be held in March, and tentative arrangements were drawn up to form a provincial council in each province. It was pointed out that such a body would be of great advantage when national conventions were held.

Double Ring Ceremony For Jeanne McLeod

At a double-ring ceremony solemnized at St. Mary's Chapel on January 29, Jeanne E. McLeod, daughter of Mr. and Mrs. A. McLeod, Edmonton, became the bride of Frederick Charles Hill, son of Mrs. C. M. Hill, Westview, B.C., with Rev. A. E. Nunns officiating.

Given in marriage by Mr. George Hill, uncle of the groom, the bride wore a teal blue dressmaker suit with brown alligator accessories, and a corsage of pink rosebuds and white heather completed her ensemble.

Miss Mary Wilson, as bridesmaid, wore a grey pinstripe dressmaker suit with pink and black accessories and a corsage of pink and white carnations.

Mr. Leslie Stevens was best man.

A reception for 30 guests was held at the home of Mrs. H. Harkness, 1723 Emerson Street, following the ceremony.

For a honeymoon in Vancouver, the bride donned a blue coat trimmed with beaver fur. Mr. and Mrs. Hill will make their home at 505 Government Street.

Better English

By D. C. WILLIAMS

1. What is wrong with this sentence? "He wore a pair of brown pants."

2. What is the correct pronunciation of "hired the money, didn't they?"

3. Which one of these words is misspelled? Reluctance, obeisance, inadvertance.

4. What does the word "invigorate" mean?

5. What is a word beginning with fl that means "flaming into notice; conspicuously bad"?

ANSWERS

1. Say, "He wore a pair of brown trousers." It has been said that pants are worn by gents, trousers by gentlemen. 2. Accent noun on first syllable, verb on last syllable. 3. Inadvertence. 4. To give life or energy to. "There is something in the pleasures of the country that . . . invigorates the mind."—Roberts. 5. Flagrant.

GROOMSPORT, Northern Ireland (CP).—Senator W. S. Kingan, former high sheriff of Down County and a member of the Ulster Senate since 1940, has died.

Select Ticket Agent For Nanaimo Office

WILLIAM A. Todd, of Vancouver, has been appointed ticket agent for the Canadian Pacific Railway at Nanaimo, succeeding the late M. C. Ironside.

Mr. Todd, a native of Winnipeg, joined the C.P.R. in 1923 as a checker at the Transcona terminal. He came to Vancouver in 1934, and entered the passenger department. He has been chief ticket clerk at the Hotel Vancouver office since 1945.

Bride Is Lovely In Ivory Satin

Last evening at Centennial United Church, the marriage of Diana Lamont, daughter of Mrs. G. R. Robertson, 3329 Blanshard Street, and the late Robert Reid Lamont, to Stoker Petty Officer John Milne, R.C.N., son of Mr. and Mrs. J. Milne, 1415 Camosun Street, was solemnized by Rev. W. R. Ashford. Miss Hilda Kirkby played the wedding music and while the register was being signed Mr. George Farmer sang "Because."

The bride, accompanied by her stepfather, Mr. G. R. Robertson, who gave her in marriage, was lovely in a gown of ivory satin fashioned on princess lines, long fitted sleeves and full skirt featuring a peplum. Her full-length veil of filmy net was held under a coronet of net ornamented with orange blossoms. She wore a string of pearls and carried red roses and white freesias.

The bridesmaids were Miss Grace Lamont, sister of the bride, in a floor-length pale blue sheer gown, and Miss Hazel Read wearing pale pink taffeta, with silver calots and shoulder-length veils to match their frocks, and long white gloves. They carried bouquets of tulips, daffodils and narcissi. The best man, P.O. John Tosin, and ushers, P.O. George Hall and P.O. John Hunter, are all shipmates of the bridegroom on H.M.C.S. Uganda.

The reception was held at the bride's home where Mrs. Robertson and Mrs. Milne welcomed the guests with the young couple. The supper table decorated with pink and white chrysanthemums, was centred with the three-tiered wedding cake. Mr. David Reid proposed the health of his niece.

For a honeymoon on the Mainland the bride chose a gold wool dressmaker suit with beige topcoat and brown accessories. The couple will make their home in Victoria.

Gonzales Chapter will hold an executive meeting on Friday at headquarters at 11 a.m. for the reading of reports by officers and conveners.

ITCH STOPPED in a Jiffy -or Money Back

For quick relief from itching of eczema, pimples, athlete's foot, scales, scabies, rashes and other externally caused skin troubles, use fast-acting, soothing, antiseptic, liquid D. D. D. Prescription. Greaseless, stainless. Soothes irritation and quickly stops intense itching. 35c trial bottle proves it, or money back. Ask your druggist today for D.D.D. PRESCRIPTION.

Your Daily Forecast

By EDWARD A. WAGNER

PLANETARY DAILY GUIDE FOR WEDNESDAY, FEBRUARY 5, 1947

Keywords for the Day: Display, Courage, Pleasure.

Wednesday in General: The full moon creates an emotional high tide which requires careful handling. Be wary of doing things on impulse unless your hunches are always trustworthy. Exhibit affection.

If February 5 Is Your Birthdate: "Many happy returns." Famous persons born on this date include: James Otis, lawyer and orator; Johan Ludwig Runeberg, poet; Sir Hiram Stevens Maxim, inventor.

Your Year Ahead: There will be changes, but others appear to initiate them. A removal to some new environment is also likely. Seek ways of better understanding and co-operating with others. Meet the public.

(Released by Consolidated News Features, Inc.)

How It Started

By JEAN NEWTON

"THEY HIRED THE MONEY, DIDN'T THEY?"

A reader asks for the origin, "—or rather the circumstances surrounding Calvin Coolidge's use of, 'they hired the money, didn't they'"

The words take us back to the postwar period following the first world conflict, when it developed the Allies were indebted to the United States in the amount of $11,000,000,000.

Some payments were made on the debts, but soon one country after another asked for a reduction of the amount owed, even cancellation. The great creditor became unpopular abroad, and there were even references in the European press to Uncle Shylock's pound of flesh. Eventually payments were discontinued by all countries except Finland.

President Calvin Coolidge was unsympathetic to the persistent appeals of the debtors for reduction or cancellation. In one of his statements on the subject, embraced in his first message to Congress in 1925, he indicated his attitude in formal language:

"I am oppposed to cancellation of the foreign debts to America."

He emphasized his view with the additional observation that the debts should be liquidated as speedily as possible. It was, however, his off-the-record and homely expression in this connection which was reported far and wide and joins the collection of pithy and trenchant American sayings:

"They hired the money, didn't they? Let them pay it."

(Released by The Bell Syndicate, Inc.)

Club Conducts Essay Contest

An essay contest, based on the topic "Canadian Citzenship and Who Governs Canada" is being conducted for students of Victoria College by the Kiwanis Club.

The service club is offering three prizes of $25, $15 and $10 for the best three entries. Essays should be no longer than 3,000 words. The contest closes March 17.

Judges for the competition will be Dr. A. L. Carruthers, Dr. S. J. Willis and J. B. Clearihue.

For further particulars and advice college students are asked to contact Professors Pettit or Aitcheson, of the Victoria College faculty.

HAS A TOUGH, HANG-ON COUGH OR COLD GOT YOU Going 'round in Circles?

GET STRAIGHTENED AWAY FAST WITH BUCKLEY'S MIXTURE

CANADA'S LARGEST SELLING COUGH AND COLD REMEDY!

Join the Literary Guild Book Club Through Hudson's Bay Company. INCORPORATED 2ND MAY 1670

Enjoy outstanding new novels and save over 50% with membership in THE WORLD'S LARGEST BOOK CLUB

We recommend LYDIA BAILEY by KENNETH ROBERTS this month's selection of the Literary Guild

A superb storyteller's robust new novel about a young New Englander and a Philadelphia girl who found adventure in Haiti and Africa in the early 1800's.

Regular Retail Price $3.00

BOOK CLUB MEMBERS' PRICE only $2.20

Mail This Coupon Now

To Hudson's Bay Company, Victoria, B.C.

Please enroll me as a member of the Literary Guild Book Club. I am to receive each month the Guild magazine, WINGS, and all other membership privileges. It is understood that I will purchase a minimum of FOUR selections within a year at the member's price of only $2.20 each. In consideration of this agreement you will send me at once, WITHOUT CHARGE, a copy of the title checked below, also send me at $2.20 delivered, a copy of Kenneth Roberts' "LYDIA BAILEY" the Literary Guild's February selection. (Check title desired.)

☐ PAVILION OF WOMEN ☐ PRIDE'S FANCY
☐ B.F.'S DAUGHTER ☐ THIS SIDE OF INNOCENCE

Print Name ____
Address ____
Telephone Number ____ City ____ Zone ____
Province ____ Signature ____
Send to my account and charge. Deliver C.O.D

Mezzanine Floor

Hudson's Bay Company. INCORPORATED 2ND MAY 1670.

THE BAY'S WEDNESDAY Half-Day Clearances

WEDNESDAY HOURS: 9 A.M. TO 12 NOON

Women's Leather Moccasin Slippers
Regular 2.25 Clearing at 1.00
Cosy fur-trimmed moccasins with leather uppers, padded leather soles and heels. Red, brown, blue. Sizes 3 to 8.
Second Floor

Women's Wool Housecoats
Wrap-around style, cosy housecoats for chilly mornings or evenings. Pale blue, red, dark green, pale green, leaf green in solid colors. Sizes 14 to 20. 100 only. Regular 12.95 6.95
Second Floor

Housewares
LINGERIE HAMPERS, small size in cardboard. Regular 2.98 19¢
JUICE EXTRACTORS. Regular 4.95 1.95
TIN BAKE PANS. Regular 19c 9¢
PLASTIC MUGS. Regular 20c 9¢
WEATHER WIZARD. Regular 2.95 98¢
HOSTESS SANDWICH TRAYS. Regular 2.98 1.98
METAL RAT TRAPS. Regular 35c 19¢
OUTSIDE THERMOMETERS. Regular 50c 39¢
Third Floor

Notions
COASTER SETS, holder and four coasters made in brightly colored plastic. Regular 1.00 49¢
POWDER PUFFS, lambs wool puffs with attractive wooden handles. Regular 75c 25¢
HOT WATER BOTTLE COVERS in brightly colored quilted chintz. Standard size. Regular 89c 45¢
ALUMINUM HOSIERY and LINGERIE DRYERS, small and compact. Easy to use. Made of specially treated aluminum that will not darken any material. Regular 1.79 79¢
Street Floor

Sequin Beanies and Half Hats
Dainty hats to wear with afternoon and semi-evening wear. Black and silver colors. Regular 6.98 3.98 Regular 4.98 2.98
Second Floor

Children's Wear
BOYS' PLAY SHIRTS
Heavy twill in tailored style with short sleeves, wooden buttons. Navy only in sizes 2, 3 and 4 years. Regular 1.69 89¢
BOYS' BIB SHORTS
Spun rayon in bib style with crossed straps, two pockets. Blue, beige, grey, rose, green, in sizes 1 to 6 years. Each 49¢
GIRLS' CHENILLE DRESSING GOWNS
Good heavy quality chenille in shawl collar, wrap-around style. Cord tie. Turquoise, cerise, pale blue, coral. Sizes 8 to 14 years. Regular 5.98 3.98
Second Floor

Sporting Goods
SHUTTLECOCKS. Regular 30c 15¢
3-WHEEL ROLLER SKATES. Regular 6.95 2.25
SHOWER SLIPPERS. Regular 1.35 79¢
BICYCLE ACCESSORIES
LIGHT AND GENERATOR SETS. Regular 6.95 3.95
BICYCLE STANDS. Regular 98c 49¢
HANDLE BAR COVERS. Regular 1.39 49¢
BICYCLE MIRRORS— Regular 69c 29¢ Regular 95c 49¢
PLASTIC FLASHLIGHTS— Regular 3.30 1.95 Regular 1.75 98¢
PLASTIC DOG DISHES. Regular 79c 39¢
HEAVY CAST ALUMINUM DOG DISHES. Regular 1.69 49¢
Third Floor

Drug Sundries
APPLE BLOSSOM HAND LOTION, 16-oz. bottle. Regular 1.25 69¢
EAU DE COLOGNE, 6-oz. bottle. Regular 39c 19¢
ODDMENTS OF DRUGS, including discontinued lines of well-known brands. Tonics, cough remedies, stomach powders, etc. Regular 40c to 1.25. All to clear at, each 29¢
Street Floor

Hudson's Bay Company. INCORPORATED 2ND MAY 1670.